©Lonely Planet Publications Pty Ltd

# Sydney

"All you've got to do is decide to go and the hardest part is over. **So go!**"

TONY WHEELER, COFOUNDER – LONELY PLANET

Andy Symington

# Contents


## Plan Your Trip 4

Welcome to Sydney ..... 4
Sydney's Top 10 ..... 6
What's New ..... 13
Need to Know ..... 14
Top Itineraries ..... 16
If You Like ..... 18
Month by Month ..... 21
With Kids ..... 25
Like a Local ..... 27
For Free ..... 29
**Eating** ..... **30**
**Drinking & Nightlife** ... **35**
**Entertainment** ..... **38**
**Shopping** ..... **42**
**Sports & Activities** ..... **44**
**LGBTQ+ Sydney** ..... **46**
**Beaches** ..... **48**

## Explore Sydney 50

Circular Quay & the Rocks ..... 56
City Centre & Haymarket ..... 74
Darling Harbour & Pyrmont ..... 91
Surry Hills & Darlinghurst ..... 98
Kings Cross & Potts Point ..... 113
Paddington & Centennial Park ..... 120
Bondi, Coogee & the Eastern Beaches ..... 130
Around the Harbour ..... 143
Newtown & the Inner West ..... 155
Manly ..... 169
**Day Trips from Sydney** ..... **177**
**Sleeping** ..... **187**

## Understand Sydney 197

Sydney Today ..... 198
History ..... 200
The Arts ..... 205
Architecture ..... 209

## Survival Guide 211

Transport ..... 212
Directory A–Z ..... 216
Index ..... 222

## Sydney Maps 230

CATHERINE SUTHERLAND/LONELY PLANET ©

CONSTANTIN STANCIU/SHUTTERSTOCK ©

(left) **Uncle Ming's p87** Order dumplings with your cocktail.

(above) **Sky Safari p149** Catch the scenic cable car to Taronga Zoo.

(right) **Queen Victoria Building p89** Shopping in neo-gothic surrounds.

ARLIFTA102205/SHUTTERSTOCK ©

©Lonely Planet Publications Pty Ltd

# Top Itineraries

## Day One

### Circular Quay & the Rocks (p56)

Why postpone joy? Start at Circular Quay and head directly to the **Sydney Opera House**. Circle around it and follow the shoreline into the **Royal Botanic Garden**. Have a good look about and then continue around **Mrs Macquaries Point** and down to Woolloomooloo.

**Lunch** Grab a pie at Harry's Cafe de Wheels (p115), a Sydney institution.

### City Centre & Haymarket (p74)

Head up to the **Art Gallery of NSW**. Take some time to explore the gallery then cross the **Domain** and cut through **Sydney Hospital** to Macquarie St. **Parliament House** is immediately to the right, while to the left is the **Mint** and **Hyde Park Barracks**. Cross into **Hyde Park** and head straight through its centre, crossing Park St and continuing on to the **Anzac Memorial**.

**Dinner** Catch a cab to Folonomo (p103) for profits-to-charity dining.

### Surry Hills & Darlinghurst (p98)

After dinner, if you haven't booked tickets for a play at **Belvoir St Theatre**, take a stroll along Crown St. There are plenty of good bars and pubs to stop at along the way.

## Day Two

### Bondi, Coogee & the Eastern Beaches (p130)

Grab your swimming gear and head to the beach. Catch the bus to **Bondi** and spend some time strolling about and soaking it all in. If the weather's right, stop for a swim. Once you're done, take the clifftop path to **Tamarama** and on to **Bronte**.

**Lunch** Detour slightly up to Bronte's excellent Three Blue Ducks (p138).

### Bondi, Coogee & the Eastern Beaches (p130)

Continue on the coastal path through **Waverley Cemetery** and down to **Clovelly**. This is a great spot to stop for a swim or a snorkel. Continuing on you'll pass **Gordons Bay** and **Dolphin Point** before you arrive at **Coogee Beach**. Stop for a drink on the rooftop of **Coogee Pavilion** then jump aboard a bus back to Bondi Junction. Shopaholics can have a brief whirl around **Westfield**.

**Dinner** Get a taste of classic Chinatown at Golden Century (p86).

### City Centre & Haymarket (p74)

Stroll a few blocks north to check out some of the city's small bars. **Grandma's**, the **Barber Shop**, **Grasshopper** and the **Baxter Inn** are good ones to start you off, or you could continue the Chinese theme at **Uncle Ming's**.

## Day Three

### Around the Harbour (p143)

Take the scenic ferry ride from Circular Quay to **Watsons Bay**. Walk up to the **Gap** to watch the waves pounding against the cliffs, then continue on to **Camp Cove** for a dip. Take the **South Head Heritage Trail** for sublime views of the city and the whole of the upper harbour.

**Lunch** Enjoy the beer garden at Watsons Bay Beach Club (p152).

### Circular Quay & the Rocks (p56)

Head back to Circular Quay and spend the afternoon exploring the Rocks. Start at the **Museum of Contemporary Art** and then head up into the network of narrow lanes to the **Rocks Discovery Museum**. Continue through the Argyle Cut to **Millers Point** and wander up **Observatory Hill**. Pop into one of Sydney's oldest pubs (maybe the **Lord Nelson** or **Hero of Waterloo**) and then explore the wharves of **Walsh Bay**

**Dinner** Book well in advance for Sydney's top restaurant, Quay (p68).

and double back under the **Sydney Harbour Bridge**.

### Circular Quay & the Rocks (p56)

Make this a glamorous night out. Book a show at the **Sydney Opera House** or **Walsh Bay**, or head straight

## Day Four

### Darling Harbour & Pyrmont (p91)

Have a stroll around the waterfront and settle on whichever of the big attractions takes your fancy – perhaps the **Australian National Maritime Museum** or **Sydney Sea Life Aquarium**. Each of these will easily fill an entire morning.

**Lunch** For a cheap bite, pop up to Central Baking Depot (p83).

### Around the Harbour (p143)

Jump on the river service at King St Wharf and take an hour-long cruise upstream as far as **Sydney Olympic Park**. Take a stroll around **Newington Nature Reserve** until the next ferry arrives to whisk you back. Stop at **Cockatoo Island** for a look at its art installations and the remnants of its convict and shipbuilding past. From here you can either catch a ferry to **Balmain**, or

**Dinner** Have a final night of top Modern Australian cuisine at Ester (p163).

head straight back to Darling Harbour or Circular Quay.

### Newtown & the Inner West (p155)

After dinner stroll up to King St, **Newtown**, and cruise the late-night bookshops and bars. A short pub crawl could include the **Marlborough**, **Corridor**, **Courthouse Hotel** and

©Lonely Planet Publications Pty Ltd


# Behind the Scenes

## SEND US YOUR FEEDBACK

We love to hear from travellers – your comments keep us on our toes and help make our books better. Our well-travelled team reads every word on what you loved or loathed about this book. Although we cannot reply individually to your submissions, we always guarantee that your feedback goes straight to the appropriate authors, in time for the next edition. Each person who sends us information is thanked in the next edition – and the most useful submissions are rewarded with a selection of digital PDF chapters.

Visit **lonelyplanet.com/contact** to submit your updates and suggestions or to ask for help. Our award-winning website also features inspirational travel stories, news and discussions.

Note: We may edit, reproduce and incorporate your comments in Lonely Planet products such as guidebooks, websites and digital products, so let us know if you don't want your comments reproduced or your name acknowledged. For a copy of our privacy policy visit lonelyplanet.com/privacy.

## WRITER THANKS

### Andy Symington

It's always a great pleasure roaming around Sydney, and one that is facilitated thanks to many extremely helpful people along the way. I am particularly grateful to Corinna Mazurek for some excellent cafe investigations; to Toni, Daniel Beech, Portia Tshegofatso Loeto, Matt Beech and Peter Smith for sterling research company; to Raquel Bloom and colleagues for so much information; to my family for their support and to Tasmin Waby and Niamh O'Brien at LP.

## ACKNOWLEDGEMENTS

Cover photograph: Sydney skyline at sunset, Rudy Balasko/Shutterstock ©

Illustrations p54–5 by Javier Zarracina

## THIS BOOK

This 12th edition of Lonely Planet's *Sydney* guidebook was researched, written and curated by Andy Symington. The previous two editions were written by Peter Dragicevich and Miriam Raphael. This guidebook was produced by the following:

**Destination Editors** Tasmin Waby, Niamh O'Brien
**Senior Product Editor** Kate Chapman
**Product Editor** Heather Champion
**Senior Cartographer** Julie Sheridan
**Book Designers** Catalina Aragón, Gwen Cotter
**Assisting Editors** Rebecca Dyer, Bruce Evans, Trent Holden, Ali Lemer, Lorna Parkes, Monique Perrin
**Cover Researcher** Wibowo Rusli
**Thanks to** Ronan Abayawickrema, Susan Armstead, Hannah Cartmel, Tamsin Davies, Sandie Kestell, Angela McKay, Angela Tinson

©Lonely Planet Publications Pty Ltd

See also separate subindexes for:
EATING P225
DRINKING & NIGHTLIFE P227
ENTERTAINMENT P227
SHOPPING P228
SPORTS & ACTIVITIES P228
SLEEPING P229

# Index


## A

Aboriginal and Torres Strait Islander peoples 23, 65
  art 12, 43, 205, **12**
  cultural tours 62, 154
  dance 71
  history 65, 200-1, 203-4
Aboriginal Rock Engravings 12, 133, **12**
accessible travel 219
accommodation 13, 15, 170, 187-96, *see also individual neighbourhoods*, Sleeping *subindex*
activities 44-5, *see also individual neighbourhoods*, Sports & Activities *subindex*
air travel 212
airport shuttle 212
Alexandria 13, 163
Anzac Bridge 95
Anzac Memorial 78, **80**
Archibald Memorial Fountain 78
Archibald Prize 76
architecture 209-10
area codes 217, 219
Argyle Cut 64
Army Museum of NSW 122
art 18, 206
art galleries 13, 18, 43, **29**, *see also individual galleries*
Art Gallery of NSW 10, 76, **10**
arts 205-8, *see also individual arts*
Artspace 115
aquariums 20, 93
ATMs 217-18
Audley Boat Shed (Royal National Park) 185-6
Australia Day 21
Australian Centre for Photography 100
Australian Design Centre 100
Australian Museum 100, **13, 105**
Australian National Maritime Museum 93
Avalon (Northern Beaches) 180

## B

Balls Head Reserve 146
Balmain 145
Balmoral Beach 149
Barangaroo Reserve 66
Barangaroo South 95
Bare Island 139
Barrenjoey Lighthouse (Northern Beaches) 180
beaches 48-9, 133, 135, 144, 171, **8**, **132**, **137**, *see also individual beaches*
  for children 25
beer 35
Bennelong 65
bicycle travel, *see* cycling
Biennale of Sydney 22
Big Bash 21
Blackheath (Blue Mountains) 183
Bledisloe Cup 23
Blue Mountains 181-3, **182**
  accommodation 183
  food 183
  highlights 181
  sights & activities 181
  transport 181
boat tours 215
boat travel 213-14
Bobbin Head (Ku-ring-gai Chase National Park) 178
Bondi 53, 130-42, **247**
  accommodation 194-5
  drinking & nightlife 131, 140-1
  food 131, 135-40
  highlights 130
  shopping 141
  sights 133-5
  sports & activities 131, 142, **137**
  transport 131
  walks 134, **134**, **136**
Bondi Beach 9, 132 **7**, **132**, **136-7**, **130**
Bondi Junction 120
Bondi Pavilion 132
books 198, 202, 205-6
Botany Bay 139
Brett Whiteley Studio 100
Brickpit Ring Walk 167
Broken Bay (Ku-ring-gai Chase National Park) 178
Bronte 130, 134
Bronte Beach 133
Bundeena (Royal National Park) 185
bus tours 215
bus travel 212, 214
business hours 31, 36, 39, 88, 218

## C

Cadman's Cottage 64
Camp Cove 146
Campbell's Storehouses 65
Camperdown Cemetery 159
Carriageworks 157
car travel 214-15
  driving licences 214
  hire 214-15
  parking 214
  road rules 214
  toll roads 214
cell phones 14, 219
Centennial Park 122
Centennial Park 53, 120-9, **120, 244**
  accommodation 194
  drinking & nightlife 121, 125-6
  entertainment 126-7
  food 121, 124-5
  highlights 120
  shopping 127-9
  sights 122
  sports & activities 129
  transport 121, 124
  walks 123, **123**
Central Park 157
children, travel with 25-6
Chinamans Beach 149
Chinatown 78
Chinese community 82
Chinese Garden of Friendship 93
Chinese New Year 21
Chowder Bay Beach 149
Christmas 24
cinemas 126, 141, 153, *see also* film
Circular Quay 53, 56-73, **56**, **232**
  accommodation 190
  drinking & nightlife 57, 69-73
  entertainment 71-3
  food 57, 66-73
  highlights 56, 58-63, **58**, **60**
  history 64
  shopping 72-3
  sights 58-66
  sports & activities 73
  transport 57
  walks 66-7, **67**
City Centre 53, 74-90, **80-1**, **74, 234**
  accommodation 191
  drinking & nightlife 75, 87-9
  entertainment 89
  food 75, 83-6
  highlights 74, 76
  shopping 75, 89
  sights 76, 77-83
  sports & activities 90
  transport 75


Sights 000
Map Pages **000**
Photo Pages **000**

walks 79, **79**
climate 15, 21-4
Clontarf Beach 176
Clovelly 130
Clovelly Beach 133
Cobblers Beach 149
Cockatoo Island 149
comedy 22
Congwong Beach 139
Coogee 53, 130-42, **130**, **248**
accommodation 194-5
drinking & nightlife 131, 140
food 131, 135-40
highlights 130
shopping 141
sights 133-5
sports & activities 142
transport 131
walks 134, **134**, **136**
Coogee Beach 133, **137**
Cook, Captain James 200-2
Corso (Manly) 171
costs 14, 31, 187, 188
credit cards 218
Cremorne Point 147
cricket 21, 38-9
Cronulla Beach 139
culture 198-9
currency 14, 218
Customs House 63
customs regulations 216
cycling 44, 45, 213
Alexandria 163
Manly 175, 176
Paddington & Centennial Park 129
Royal National Park 185
Sydney Olympic Park 167

D

dance 38, 71
dangers, *see* safety
Darling Harbour 53, 91-7, **91**, **239**
accommodation 192
drinking & nightlife 92, 96-7
entertainment 97
food 92, 95-6
highlights 91, 92
redevelopments 13
shopping 97
sights 93-5
sports & activities 97
transport 92
walks 94, **94**
Darlinghurst 53, 98-112, **98**, **240**, **104-5**
accommodation 192-3
drinking & nightlife 99, 108-10, **104**
entertainment 111
food 99, 107-8, **104**
highlights 98
shopping 111-12
sights 100
transport 99
walks 102, **102**
Dawes Point 64-5, **56**
Dee Why (Northern Beaches) 180
disabilities, travellers with 219
discount cards 216-17
diving 142, 175
Dolphin Point 133
Domain, the 77
Double Bay 145
Dr Chau Chak Wing Building 157
drinking & nightlife 35-7, 87, *see also individual neighbourhoods*, Drinking & Nightlife *subindex*
driving, *see* car travel

E

economy 198-9
electricity 217
Elizabeth Bay House 115
Elizabeth Farm (Parramatta) 184
Embarkation Park 115
emergencies 217
entertainment 38-41, *see also individual neighbourhoods*, Entertainment *subindex*
Entertainment Quarter 122
etiquette 217
events 21-4
Experiment Farm Cottage (Parramatta) 184

F

Fairlight Beach 176
Featherdale Wildlife Park 25
Federation Pavilion 122
ferry travel 212-13, 213
festivals 21-4
Field Day 21
film 21, 22, 39,
films 198, 208
fitness 44
Fitzroy Gardens 115
Five Ways 122
Flickerfest 21
food 9, 22, 24, 28, 30-4, 170, **7**, *see also individual neighbourhoods*
costs 31
opening hours 31
food courts 86
Fort Denison 149-50
Forty Baskets Beach. 176
free attractions 19, 29

G

Garden Island 150
gardens, *see also individual gardens*
Garie Beach (Royal National Park) 185
Garrison Church 65
gay travellers, *see* LGBTQI+ Sydney
Giles Baths 133
Glebe 155-68, 161, **252**
Golden Stairs Walk (Blue Mountains) 181
golf 129
Good Food Month 24
GPO Sydney 82
Grand Canyon Walk (Blue Mountains) 181-2
Graphic (Sydney Opera House) 24
Great Synagogue 78

H

Harbour Islands 149-50
Haymarket 53, 74-90, **74**, **238**, **80-1**
accommodation 191-2
drinking & nightlife 75, 87-9
entertainment 89
food 75, 83-6
highlights 74, 76
shopping 75, 89-90, **80**
sights 76, 77-83
transport 75
walks 79, **79**
Heritage Foreshore Walk 145
Hickson Road 68
historic buildings 19, 20
history 200-4
holidays 218
Hornby Lighthouse 146
horse racing 22, 40, 126
horse riding 129
housing 198
Hyde Park Barracks Museum 77
Hyde Park 78, **80**

I

Icebergs Pool 132, **137**
Indigenous peoples, *see* Aboriginal and Torres Strait Islander peoples
Inner West 53, 155-68, **155**, **252**
accommodation 195-6
drinking & nightlife 163-6
entertainment 166
food 159-63
highlights 155
shopping 167-8
sights 157-9
walks 158, **158**
internet access 217
itineraries 16

J

Justice & Police Museum 63

K

Kalkari Discovery Centre (Ku-ring-gai Chase National Park) 178
Kamay Botany Bay National Park 139
Katoomba (Blue Mountains) 182
kayaking 154, 174-5, 185-6, 196
Kings Cross 53, 113-19, **113**, **243**
accommodation 114, 193-4
drinking & nightlife 114, 118-19
entertainment 119
food 114, 115
highlights 113
sights 115
transport 114
walks 116, **116**
Kirribilli 147
kiteboarding 142
koalas **11**, *see also* zoos
Ku-ring-gai Chase National Park 178

L

La Perouse Museum 139
Lady Bay 146
Lane Cove National Park 175

language 14
legal matters 217
lesbian travellers, *see* LGBTQI+ Sydney
Leura (Blue Mountains) 181
LGBTQI+ Sydney 46-7
light-rail travel 13
literature 22, 198, 205-6
Little Congwong Beach 139
local life 27-8
Luna Park 147

**M**

Macquarie Lighthouse 146
Macquarie Street 77-8
Madame Tussauds 95
Manly 53, 169-76, **169**, **255**
  accommodation 196
  drinking & nightlife 174
  food 173
  highlights 169
  shopping 174
  sights 170, 171-3
  sports & activities 174-6
  transport 170
  walks 172, **172**
Manly Art Gallery & Museum 171
Manly Beach 171
Manly Cove 171
Manly Jazz Festival 24
Mardi Gras 22, 46
markets 93, 127, 128, 153, 167, 168, **80**
Maroubra Beach 135
Marrickville 162
Martin Place 82
Mary MacKillop Place 147
May Gibbs' Nutcote 147
McMahons Point 146
medical services 217
Merivale 198-9
Metro 215
Middle Head 149
Milk Beach 145
Millers Point 65-6, **56**
Mint, The 77
mobile phones 14, 219
money 14, 31, 36, 187, 188, 216-17, 217-18
  exchange bureaux 218
Moore Park 122
motorcycle travel 214-15
Museum of Contemporary Art 63
Museum of Sydney 82
museums 19 *see also individual museums*
music 21, 24, 38, 206-7

**N**

NAIDOC Week 23
Narrabeen (Northern Beaches) 180
national parks & reserves 18, *see also individual national parks & reserves*
New Year's Eve 24
newspapers 216
Newtown 53, 155-68, **155**, **252**
  accommodation 195-6
  drinking & nightlife 156
  entertainment 166
  food 156, 159-61
  highlights 155
  shopping 167-8
  sights 157-9
  transport 156
  walks 158, **158**
Newtown Festival 24
Nielsen Park 145
North Head 171
Northern Beaches 179-81, **179**
  food 180-1
  highlights 179
  sights 180
  transport 179

**O**

Obelisk Beach 149
Observatory Hill 65-6
Old Government House (Parramatta) 184
Olympic Games 204
Opal card 213
opening hours 31, 36, 39, 88, 218
Oxford Street 123

**P**

Paddington 53, 120-9, **120**, **244**
  accommodation 194
  drinking & nightlife 121, 125-6
  entertainment 126-7
  food 121, 124
  highlights 120
  shopping 121, 127-9
  sights 122
  sports & activities 129
  transport 121, 124
  walks 123, **123**
Paddington Reservoir Gardens 122
paddleboarding 44
Palm Beach (Northern Beaches) 180
parks 19, *see also individual parks*
Parliament House 77
Parramatta 13, 183-5
  drinking & nightlife 184-5
  food 184-5
  highlights 183
  sights 184
  transport 184
Parramatta Park (Parramatta) 184
Parsley Bay 145
Pittwater (Ku-ring-gai Chase National Park) 178
planning
  beaches 48-9
  budgeting 14, 29, 31
  children, travel with 25-6
  entertainment 38
  festivals & events 21-4
  itineraries 16
  local life 27-8
  repeat visitors 13
  shopping 42-3
  Sydney basics 14
  Sydney's neighbourhoods 52
  travel seasons 15, 21-4
  websites 14
politics 198-9, 204
population 199
postal services 216
Potts Point 53, 113-19, **113**, **243**
  accommodation 114, 193-4
  drinking & nightlife 114, 118-19
  entertainment 119
  food 114, 115
  highlights 113
  sights 115
  transport 114
  walks 116, **116**
Powerhouse Museum 157
public holidays 218
Pyrmont 53, 91-7, **91**, **239**
  accommodation 192
  drinking & nightlife 92
  entertainment 97
  food 92, 95-6
  highlights 91, 92
  shopping 97
  sights 93-5
  sports & activities 97
  transport 92
  walks 94, **94**

**Q**

Q Station 171
Queen Victoria Building 82, 89, **3**, **80**

**R**

Reef Beach 171
religion 199
religious buildings 20
Rocks Discovery Museum 63
Rocks, the 12, 53, 56-73, 63-4, **56**, **232**, **12**
  accommodation 190
  drinking & nightlife 69-71
  entertainment 71-2
  food 66, 68-9
  highlights 56,
  shopping 72-3
  sights 63-4
  sports & activities 73
  walks 67, **67**
Ross Jones Memorial Pool 133
Royal Botanic Garden 10, 62, **11**
Royal Easter Show 22
Royal National Park 185-6, **186**
  accommodation 186
  food 186
  highlights 185
  sights & activities 185
  transport 185
rugby league 22, 24, 38
Rum Hospital 77
running 23-4

**S**

safety 218
sailing 24
Scenic World (Blue Mountains) 183
Sculpture by the Sea 24
SH Ervin Gallery 66
Shark Beach 145
Shark Island 150


Sights 000
Map Pages **000**
Photo Pages **000**

Shelly Beach 171
Sherman Contemporary Art Foundation 122
shopping 42-3, *see also individula neighbourhoods*, Shopping *subindex*
Sky Safari (Taronga Zoo) 149, **3**
smoking 216
South Head 146
South Head Heritage Trail 146
sports 22, 23, 24, 28, 38-41, 44-5, *see also individual neighbourhoods*
St James' Church 78
St Jerome's Laneway Festival 21
St Mary's Cathedral 78
St Patrick's College 173
Star Casino 95
State Library of NSW 77
State of Origin Series 22
Store Beach 171
Strand Arcade 89, **81**
Suez Canal 64
surfing 44, 132, 142, 175, **132**
Surry Hills 53, 98-112, **98**, **240**, **104-5**
  accommodation 192-3
  drinking & nightlife 99, 108-10, **104**
  entertainment 111
  food 99, 100-7, **104**
  highlights 98
  shopping 111-12
  sights 100
  transport 99
  walks 102, **102**
Susannah Place Museum 63-4
swimming pools 48, 90, 97, 131, 142, 154, 167, **137**
Sydney Design 22
Sydney Festival 21
Sydney Fish Market 93
Sydney Gay & Lesbian Mardi Gras 22, 46
Sydney Harbour 53, 54-5, 143-54, **143**, **250**
  accommodation 195
  drinking & nightlife 152
  entertainment 153
  food 144, 150-2
  highlights 143
  shopping 153
  sights 145-50
  sports & activities 154
  transport 144
  walks 148, **148**
Sydney Harbour Bridge 7, 60-1, **7**, **60**
Sydney Harbour National Park 9, 146, **9**
Sydney Jewish Museum 13, 100
Sydney Observatory 65
Sydney Olympic Park 167
Sydney Opera House 7, 58-9, **6-7**, **58**
Sydney Sea Life Aquarium 93
Sydney to Hobart Yacht Race 24
Sydney Tower Eye 83
Sydney Town Hall 83

**T**

Tamarama 130
Tamarama Beach 133
Taronga Zoo Sydney 11, 147-8
Taste of Sydney 22
tax refunds 218
taxis 212, 214
telephone services 14, 219
tennis 129
terrorism 199
theatre 38, 208
time 14, 219
tipping 36, 218
Torres Strait Islander peoples, *see* Aboriginal and Torres Strait Islander peoples
tourist information 14, 219
train travel 13, 212, 215
tram travel 13, 215
transport 199
travel to/from Sydney 15, 212-13
travel within Sydney 15, 212-15
Tropfest 21
TV 216

**U**

University of Sydney 157

**V**

vaping 216
Vaucluse House 145
Victoria Barracks 122
Vietnam War 203-4
views 20
visas 219-20
visual art 206
Vivid Sydney 22

**W**

walking 44
walking tours 215
walks 150
  Basin Track (Ku-ring-gai Chase National Park) 178
  Bondi To Coogee Clifftop Trail 134, **134**, **136**
  Brickpit Ring Walk 167
  Centennial Park 123, **123**
  Circular Quay & the Rocks 66-7, **67**
  City Centre & Haymarket 79, **79**
  Coogee 134, **134**, **136**
  Darling Harbour 94, **94**
  Darlinghurst 102, **102**
  Golden Stairs Walk (Blue Mountains) 181
  Grand Canyon Walk (Blue Mountains) 181
  Haymarket 79, **79**
  Hertigae Foreshore Walk 145
  Inner West 158, **158**
  Kings Cross & Potts Point 116, **116**
  Manly 172, **172**
  Newtown 158, **158**
  Paddington & Centennial Park 123, **123**
  South Head Heritage Trail 146
  Surry Hills & Darlinghurst 102, **102**
  Sydney Harbour 148, **148**
Walsh Bay 64
water taxis 213-14
Watsons Bay 145-6
Wattamolla Beach (Royal National Park) 185
Waverley 130
Waverley Cemetery 133
weather 15, 21-4
websites 14, 188
Welcome Wall 93
Wendy Whiteley's Secret Garden 147
West Head (Ku-ring-gai Chase National Park) 178
Wet'n'Wild 25
Whale Beach (Northern Beaches) 180
White Rabbit 157
wi-fi 217
Wild Life Sydney Zoo 93
Woolloomooloo 113, **113**
Woolloomooloo Wharf 115
work 220
WWI 202-3
WWII 203

**Y**

yoga 44
yum cha 85

**Z**

zoos 20, 25, 93, 147-8, 154


## EATING


3 Olives 160
4Fourteen 106

**A**

A Fish Called Coogee 138
A Tavola 108, 139
Acre 162
Aki's 118
Alpha 86
Altitude 69
Ampersand Cafe & Bookstore 124
Anason 95
Apollo 117
Aqua 152
Aria 68
Athol Hall Cafe 151
Azuma 85

**B**

Baccomatto Osteria 103
Bar Coluzzi 107
Bar H 106
Barcycle 68
Barefoot Coffee Traders 173
Barzura 139
Bathers' Pavilion 152
BBQ King 85
Bea 96
Belgrave Cartel 173
Bentley Restaurant & Bar 86
bills 108
Bishop Sessa 103
Bistro Moncur 125
Black Star Pastry 159
Bloodwood 160
Boathouse on

Blackwattle Bay 161
Boathouse Palm Beach (Northern Beaches) 180
Boathouse Shelly Beach 173
Bodega 106
Bodhi 85
Bondi Hardware 138
Bondi Trattoria 139
Bondi's Best 138-9
Bonditony's Burger Joint 135
Botanic Gardens Restaurant 68
Bourke Street Bakery 100, **104**
Bronte Road Bistro 140
Buffalo Dining Club 108
Buon Ricordo 125
Butler 117

**C**

Cafe de France 138
Cafe Morso 95
Cafe Sydney 69
Catalina 151
Centennial Homestead 124
Central Baking Depot 83
Chaco 107
Chat Thai 84
Chester White 117
Chica Bonita 173
China Doll 118
Chiswick 125
Cho Cho San 117
Chonsiam 83
Cirrus 96
Continental 160
Courtney's Brasserie (Parramatta) 184
Cow & the Moon 159
Crabbe Hole 135
Cross Eatery 84

**D**

Darcy Street Project (Parramatta) 185
Dead Ringer 106
Despaña 161
Devon 103
Don Don 107
Douce France 115
Doyles on the Beach 152
Dunbar House 151

**E**

Earth Food Store 135
Earth to Table 135
Efendy 150
El Loco 103
Erciyes 103
Est 86
Ester 163

**F**

Faheem Fast Food 159
Farmhouse 117
Fine Food Store 66, 68
Firedoor 106
Fish Shop 117
Fleetwood Macchiato 159
Flying Fish 96
Folonomo 103
Formaggi Ocello 101
fouratefive 103
Fratelli Paradiso 117
Funky Pies 135

**G**

Gantry 68-9
Gateway Sydney 68
Gelato Blue 160
Golden Century 86
Golden Lotus 159
Good Hope 173
Grappa 163
Gratia 101
Grounds of Alexandria 162
Grounds of the City 84
Gumshara 83
Gunners Barracks Tea Room 151

**H**

Happy Chef Seafood Noodle House 84
Harry's Cafe de Wheels 115, 117
Harvest 151
Hugos 173

**I**

Icebergs Dining Room 139-40
Infinity Bakery 107

**J**

Jonah's (Northern Beaches) 181

**K**

Kazbah 151
Koi Dessert Bar 162

**L**

La Piadina 135
Le Monde 100
Le Paris-Go 135
Lentil as Anything 159
Limáni (Northern Beaches) 181
Little Kitchen 138
Longrain 107
Lot 1 85
Lox Stock & Barrel 138
Lucio's 124
LuMi 95-6

**M**

Macelleria 139
Maggie's 160
Malabar 107
Malaya 95
Marrickville Pork Roll 162
Marta 124
Mary's 159
Mercado 86
Messina 107
Mohr Fish 106
Momofuku Seiōbo 96
Mr Wong 84
Ms G's 117-18
Muum Maam 106

**N**

Nada's 101, 103
Nomad 106-7

**O**

One Ford Street 151
Organic Republic 135
Otto Ristorante 118

**P**

Pablo & Rusty's 84
Paddington Alimentari 124
Papi Chulo 173
Paramount Coffee Project 101
Peace Harmony 84
Piccolo Bar 117
Pilu at Freshwater (Northern Beaches) 180-1
Pilu Baretto (Northern Beaches) 180
Port Bar (Parramatta) 184
Porteño 103
Prime 86

**Q**

Quay 68

**R**

Red Lantern on Riley 108
Regatta 151
Restaurant Hubert 84
Reuben Hills 101
Ripples 151
Ripples Chowder Bay 150-1
Riverview Hotel & Dining 150
Rockpool Bar & Grill 85
Room 10 115

**S**

Sails on Lavender Bay 152
Saint Peter 124
Saké 69
Sappho Books, Cafe & Wine Bar 161
Sean's Panaroma 140
Single O 101
Sokyo 96
Spice Alley 162
Spice I Am 101
Spice Temple 86
St Claudes 125
St Jude 101
Stanbuli 160
Star Casino Food Court 95
Stinking Bishops 160-1
Sugarcane 138
Sydney Madang 84-5

**T**

Tetsuya's 85
Textbook 162
Thai Pothong 160
Thanh Binh 161
Three Blue Ducks 138
Toko 106
Tramsheds Harold Park 161
Trio 138
Trovata 107-8

Sights 000
Map Pages **000**
Photo Pages **000**

V
Vargabar Espresso 160

W
Wedge 161

Y
Yellow 118
Yok Yor 83

Z
Zumbo 150


## DRINKING & NIGHTLIFE


10 William Street 125

A
Anchor 140
Archie Rose Distilling Co. 163
Argyle 70
Arq 110
Artificer Coffee 109
Australian Hotel 70

B
Bank Hotel 165
Barber Shop 87
Bavarian 174
Beach Road Hotel 141
Beresford Hotel 109
Blu Bar on 36 71
Bucket List 141
Bulletin Place 70
Button Bar 109-10

C
Candy's Apartment 119
Clovelly Hotel 140
Colombian Hotel 110
Coogee Bay Hotel 141
Coogee Pavilion 140
Corridor 165
Cottage, The 153
Courthouse Hotel 164
Cruise Bar 71

D
Della Hyde 109
Dolphin Hotel 110
Donny's 174
Duck Inn 164

E
Earl's Juke Joint 163
East Sydney Hotel 119
Eau-de-Vie 109
Endeavour Tap Rooms 70
Erskineville Hotel 164
Establishment 88

F
Fortune of War 70
Four in Hand 125
Frankie's Pizza 87
Friend in Hand 166

G
Gasoline Pony 164
Glenmore Hotel 69
Grandma's 88
Grasshopper 88
Green Park Hotel 110
Greenwood Hotel 153

H
Harts Pub 69-70
Henson, The 163-4
Hero of Waterloo 69
Hive Bar 164
Home 97
Hotel Harry 109
Hotel Palisade 70
Hotel Steyne 174

I
Icebergs Bar 140
Imperial Hotel 165
Ivy 87

K
Kings Cross Hotel 118-19
Knox Street Bar 165

L
Lazybones Lounge 163
Little Guy 165
Local Taphouse 110
London Hotel 153
Lord Dudley Hotel 126
Lord Nelson Brewery Hotel 70
Love, Tilly Devine 108, **104**

M
Manly Wharf Hotel 174
Marble Bar 88
Marlborough Hotel 165-6
Mojo Record Bar 87
Monopole 118

N
Neighbourhood 140
Newtown Hotel 164
North Bondi RSL 140

O
O Bar 89
Old Fitzroy Hotel 118
Opera Bar 69

P
Paddington, The 125
Palmer & Co 88
Palms on Oxford 110
Peg Leg 97
Petersham Bowling Club 164
Pocket Bar 110
Port Bar (Parramatta) 184
Potts Point Hotel 119
Pyrmont Bridge Hotel 96-7

R
Rag & Famish 152-3
Redoak Boutique Beer Cafe 88-9
Reformatory Caffeine Lab 109
Rocks Brewery 165
Rook 87-8
Roosevelt 118
Royal Hotel 164-5
Ryan's Bar 88

S
Sappho Books, Cafe & Wine Bar 161
Shady Pines Saloon 109
Shakespeare Hotel 108
Sheaf 152
Slip Inn & Chinese Laundry 87
Sly Fox 165
Smoke 96
Staves 165
Stonewall Hotel 110

T
Theatre Bar at the End of the Wharf 70
This Must Be The Place 109
Tilbury 119
Timbah 163

U
Uncle Kurt's (Parramatta) 185
Uncle Ming's 87, **3**
Unicorn 125

V
Vasco 108-9

W
Watsons Bay Beach Club 152
Welcome Hotel 152
Wild Rover 108
Wine Library 126
Winery 110
World Bar 119
Wyno 108

Y
Young Henry's 164


## ENTERTAINMENT


A
Australian Ballet 72
Australian Theatre for Young People 72

B
Bangarra Dance Theatre 71
Bald Faced Stag 166
Belvoir St Theatre 111
Bondi Openair Cinema 141

C
Camelot Lounge 166
Chauvel Cinema 127
City Recital Hall 89
Comedy Store 127

D
Dendy Newtown 166
Dendy Opera Quays 72

E
Enmore Theatre 166
Ensemble Theatre 153
Eternity Playhouse 111

F
Foundry 616 166

G
Golden Age Cinema & Bar 111

H
Happy Endings Comedy Club 119
Hayden Orpheum Picture Palace 153
Hayes Theatre Co 119
Hordern Pavilion 126
Hoyts Entertainment Quarter 127

I
ICC Sydney (International Convention Centre Sydney) 97

L
Lansdowne Hotel 166
Leadbelly 166

M
Metro Theatre 89
Monkey Baa Theatre Company 97
Moonlight Cinema 126

O
Old Fitz Theatre 119
OpenAir Cinema 72
Opera Australia 71
Oxford Art Factory 111

P
Palace Central Sydney 166
Palace Verona 127

R
Roslyn Packer Theatre 72
Royal Randwick Racecourse 126

S
SBW Stables Theatre 111
Slide 111
State Theatre 89
Sunset Cinema 153
Sydney Conservatorium of Music 71
Sydney Cricket Ground 126
Sydney Dance Company 71
Sydney Football Stadium 126
Sydney Lyric Theatre 97
Sydney Opera House 71
Sydney Symphony Orchestra 71
Sydney Theatre Company 71

V
Venue 505 111

W
Wharf Theatres 72

Sights 000
Map Pages **000**
Photo Pages **000**

## SHOPPING

A
Abbey's 89
Aboriginal & Pacific Art 112
Aesop 128
Alicia Hollen 127
Aloha Surf 174
Aquabumps 141
Ariel 111
Artery 111
Australian Galleries 128
Australian Wine Centre 72

B
Baby Likes to Pony 112
Balmain Market 153
Berkelouw Books 127-8
Better Read Than Dead 168
Bondi Markets 141
Bookshop Darlinghurst 112
Budgy Smugglers 174

C
Carriageworks Farmers Market 167
Christopher Day Gallery 128
Craft NSW 72

D
David Jones 90
Deus Ex Machina 168
Dinosaur Designs 127

E
Elle Zeitoune 128
EQ Foodies Farmers Market 128

F
Fairfax & Roberts 90

G
Gannon House Gallery 72
Gertrude & Alice 141
Ginger & Smart 128
Glebe Markets 168
Gleebooks 167
Grounds Markets 168

H
House of Priscilla 112

K
Karlangu 90
Kirribilli Markets 153

L
Little Bottleshop 167

M
Makery 112
Manly Life Saving Club 174
Mitchell Road Antique & Design Centre 167

O
Opal Minded 73

P
Paddington Markets 127
Paddy's Markets 9, **80**
Paspaley 90
Poepke 127
Pour Tous 128

Q
Queen Victoria Building 89, **3**, **80**

R
Red Eye Records 89
Revolve Records 168
RM Williams 90
Robin Gibson Gallery 112
Rocks Markets, The 73
Roslyn Oxley9 Gallery 128
Route 66 111
Rozelle Collectors Markets 153

S
Sappho Books, Cafe & Wine Bar 161
Sass & Bide 129
Sax Fetish 112
Scanlan Theodore 129
Simon Johnson 128
Sorry Thanks I Love You 73
Stills Gallery 129
Strand Arcade 89, **81**
Strand Hatters 90
Surfection 141

T
Title 112

V
Verne Jewels 128

W
Wagner Contemporary 128
Westfield Bondi Junction 141
Westfield Sydney 89

Z
Zimmermann 128
Zoo Emporium 112

## SPORTS & ACTIVITIES

A
Andrew (Boy) Charlton Pool 90
Aquatic Centre 167

B
Bike Hire @ Sydney Olympic Park 167
Bondi Icebergs Pool 142
Bondi to Coogee Clifftop Walk 134

C
Centennial Park Cycles 129
Centennial Parklands Equestrian Centre 129
Clovelly Bowling Club 142
Cook & Phillip Park Aquatic & Fitness

Centre 90

**D**

Dave's Brewery Tours 73
Dawn Fraser Baths 154
Dive Centre Bondi 142
Dive Centre Manly 175

**G**

Gordons Bay Underwater Nature Trail 142

**H**

Harbour Jet 97
Holey Moley 168

**I**

Ian Thorpe Aquatic Centre 97

**K**

Kitepower 142

**L**

Let's Go Surfing 142

**M**

Mahon Pool 142
Manly Bike Tours 175
Manly Kayak Centre 174
Manly Ocean Adventures 175
Manly Surf School 175
Manly Surfboard Rentals 176
McIver's Ladies Baths 142
Moore Park Golf Club 129
Murray Rose Pool 154

**N**

Natural Wanders 154
North Sydney Olympic Pool 154
Nura Diya 154

**P**

Parklands Tennis Centre 129
Pro Dive (Coogee) 142
Pro Dive (Brookvale) 175

**R**

Roar & Snore 154
Rocks Ghost Tours, The 73
Rocks Walking Tours, The 73
Rose Bay Aquatic Hire 154
Rushcutters Bay Paddle Sports 154

**S**

SCG Experience 129
Skater HQ (Centennial Park) 129
Skater HQ (Manly) 176
Sydney Cricket Ground 126
Sydney Fish Market Cooking School 93
Sydney Harbour Kayaks 154
Sydney Heritage Fleet (Australian Maritime Museum) 93
Sydney Showboats 97

**W**

Whale Watching Sydney 97
Wild Ropes 154
Wylie's Baths 142

## SLEEPING

57 Hotel 192
101 Addison Road 196

**A**

ADGE Boutique Apartment Hotel 193
Adina Apartment Hotel Darling Harbour 192

**B**

Beachhaven (Royal National Park) 186
Big Hostel 192
Blue Parrot Backpackers 193
Bondi Backpackers 194
Bondi Beach House 194
Bondi Beachouse YHA 194
Bonnie Vale Campground (Royal National Park) 186

**C**

Cambridge Hotel 192
Cecil Street B&B 196
Cockatoo Island 195

**D**

Dive Hotel 194

**E**

Establishment Hotel 191

**F**

Forsyth Bed & Breakfast 196

**G**

Glenferrie Lodge 195
Grace Hotel 191

**H**

Harbour Rocks Hotel 190
Hotel 59 193
Hotel Palisade 190
Hughenden 194
Hyde Park Inn 191

**J**

Jackaroo Hostel 193

**K**

Kings Cross Backpackers 193
Kirketon Hotel 192

**L**

Langham 190
Lord Nelson Brewery Hotel 190

**M**

Mad Monkey Backpackers 195
Mandelbaum House 195
Manly Bunkhouse 196
Manor House 193
Mariners Court 193
Medusa 192
Meriton Suites Kent Street 192
Mrs Banks 194

**O**

Old Clare Hotel 196
Ovolo 1888 Darling Harbour 192
Ovolo Hotel Woolloomooloo 193-4

**P**

Park Hyatt 190
Primus Hotel Sydney 191
Pullman Quay Grand Sydney Harbour 190

**Q**

Q Station 196
QT Bondi 195
QT Sydney 191

**R**

Railway Square YHA 191
Ravesi's 195

**S**

Simpsons of Potts Point 193
Sir Stamford 190
Spicers 194
Sydney Central YHA 191
Sydney Harbour YHA 190

**T**

Tara Guest House 195-6

**U**

Ultimo 191
Urban Hotel 196

**V**

Vulcan Hotel 196

**W**

Watsons Bay Boutique Hotel 195

©Lonely Planet Publications Pty Ltd

# Sydney Maps

## Sights
- Beach
- Bird Sanctuary
- Buddhist
- Castle/Palace
- Christian
- Confucian
- Hindu
- Islamic
- Jain
- Jewish
- Monument
- Museum/Gallery/Historic Building
- Ruin
- Shinto
- Sikh
- Taoist
- Winery/Vineyard
- Zoo/Wildlife Sanctuary
- Other Sight

## Activities, Courses & Tours
- Bodysurfing
- Diving
- Canoeing/Kayaking
- Course/Tour
- Sento Hot Baths/Onsen
- Skiing
- Snorkelling
- Surfing
- Swimming/Pool
- Walking
- Windsurfing
- Other Activity

## Sleeping
- Sleeping
- Camping
- Hut/Shelter

## Eating
- Eating

## Drinking & Nightlife
- Drinking & Nightlife
- Cafe

## Entertainment
- Entertainment

## Shopping
- Shopping

## Information
- Bank
- Embassy/Consulate
- Hospital/Medical
- Internet
- Police
- Post Office
- Telephone
- Toilet
- Tourist Information
- Other Information

## Geographic
- Beach
- Gate
- Hut/Shelter
- Lighthouse
- Lookout
- Mountain/Volcano
- Oasis
- Park
- Pass
- Picnic Area
- Waterfall

## Population
- Capital (National)
- Capital (State/Province)
- City/Large Town
- Town/Village

## Transport
- Airport
- Border crossing
- Bus
- Cable car/Funicular
- Cycling
- Ferry
- Metro station
- Monorail
- Parking
- Petrol station
- Subway station
- Taxi
- Train station/Railway
- Tram
- Underground station
- Other Transport

## Routes
- Tollway
- Freeway
- Primary
- Secondary
- Tertiary
- Lane
- Unsealed road
- Road under construction
- Plaza/Mall
- Steps
- Tunnel
- Pedestrian overpass
- Walking Tour
- Walking Tour detour
- Path/Walking Trail

## Boundaries
- International
- State/Province
- Disputed
- Regional/Suburb
- Marine Park
- Cliff
- Wall

## Hydrography
- River, Creek
- Intermittent River
- Canal
- Water
- Dry/Salt/Intermittent Lake
- Reef

## Areas
- Airport/Runway
- Beach/Desert
- Cemetery (Christian)
- Cemetery (Other)
- Glacier
- Mudflat
- Park/Forest
- Sight (Building)
- Sportsground
- Swamp/Mangrove

*Note: Not all symbols displayed above appear on the maps in this book*

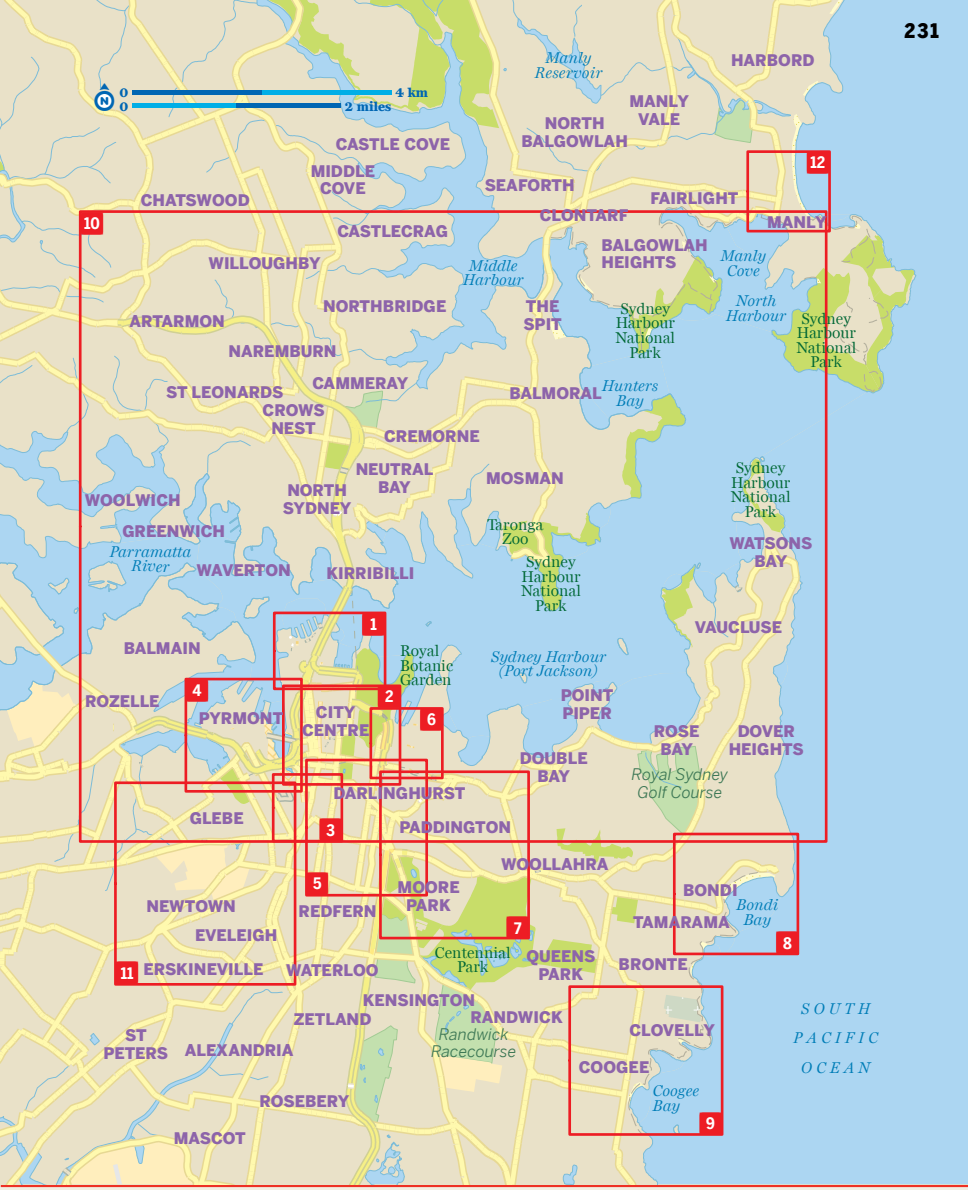


## MAP INDEX


1 Circular Quay & the Rocks (p232)

2 City Centre (p234)

3 Haymarket (p238)

4 Darling Harbour & Pyrmont (p239)

5 Surry Hills & Darlinghurst (p240)

6 Kings Cross & Potts Point (p243)

7 Paddington & Centennial Park (p244)

8 Bondi (p247)

9 Coogee (p248)

10 Around the Harbour (p250)

11 Newtown & the Inner West (p252)

12 Manly (p255)

# CIRCULAR QUAY & THE ROCKS

**Top Sights** p58
1 Royal Botanic Garden ..... G4
2 Sydney Harbour Bridge ... D1
3 Sydney Opera House ..... F2

**Sights** p63
4 Argyle Cut ..... C3
5 Barangaroo Reserve ..... A2
6 Cadman's Cottage ..... D3
7 Campbell's Storehouses D2
8 Customs House ..... E5
9 Garrison Church ..... C3
10 Government House ..... F4
11 Justice & Police Museum ..... E5
12 Macquarie Place ..... D5
13 Museum of Contemporary Art ..... D4
14 Observatory Hill ..... B3
15 Pylon Lookout ..... D1
16 Rocks Discovery Museum ..... D3
17 SH Ervin Gallery ..... B4
18 Suez Canal ..... D4
19 Susannah Place Museum ..... C4
20 Sydney Observatory ..... B4
21 Walsh Bay ..... C2

**Eating** p66
22 Altitude ..... C4
23 Aria ..... F3
24 Barcycle ..... C2
Cafe Sydney ..... (see 8)
25 Fine Food Store ..... D3
26 Gantry ..... D1
27 Gateway Sydney ..... E5
28 Quay ..... D3
29 Saké ..... C3

**Drinking & Nightlife** p69
30 Argyle ..... D3
31 Australian Hotel ..... C4
Blu Bar on 36 ..... (see 22)
32 Bulletin Place ..... D5
33 Cruise Bar ..... D3
34 Endeavour Tap Rooms ... D3
35 Fortune of War ..... D4
36 Glenmore Hotel ..... C3
37 Harts Pub ..... C5
38 Hero of Waterloo ..... C3
39 Hotel Palisade ..... B3
40 Opera Bar ..... F3
41 Theatre Bar at the End of the Wharf ..... C1

**Entertainment** p71
42 Australian Theatre for Young People ..... C2
Bangarra Dance Theatre ..... (see 47)
43 Dendy Opera Quays ..... F4
Opera Australia ..... (see 3)
44 Roslyn Packer Theatre ... B2
45 Sydney Conservatorium of Music ..... F5
Sydney Dance Company ..... (see 47)
Sydney Opera House ..... (see 3)
46 Sydney Symphony Orchestra ..... D3
47 Sydney Theatre Company ..... C1
Wharf Theatres ..... (see 47)

**Shopping** p72
48 Australian Wine Centre ... D5
49 Craft NSW ..... D3
50 Gannon House Gallery .... D3
51 Opal Minded ..... D3
Sorry Thanks I Love You ..... (see 13)
52 The Rocks Markets ..... D2

**Sports & Activities** p73
53 Bike Buffs ..... C3
Bonza Bike Tours ... (see 57)
54 BridgeClimb ..... D3
55 Captain Cook Cruises ..... D4
56 Choochoo Express ..... F3
Dave's Brewery Tours ..... (see 37)
57 The Rocks Ghost Tours ... D3
58 The Rocks Walking Tours ..... D3

**Sleeping** p190
59 Harbour Rocks Hotel ..... D4
Hotel Palisade ..... (see 39)
60 Langham ..... B4
61 Lord Nelson Brewery Hotel ..... B3
62 Park Hyatt ..... D2
63 Pullman Quay Grand Sydney Harbour ..... F4
Shangri-La ..... (see 22)
64 Sir Stamford ..... E5
65 Sydney Harbour YHA ..... C4

CITY CENTRE

Key on p236

0 200 m
0 0.1 miles
E
F
G
H
1
2
3
4
5
6
7
See map p232
See map p243
See map p240
Young St
Phillip La
Macquarie St
Cahill Expwy
Bent St
Phillip St
Chifley Tower
Royal Botanic Garden
Andrew (Boy) Charlton Pool (250m)
Mrs Macquaries Rd
Shakespeare Pl
City Information Kiosk
Martin Place
Hospital Rd
The Domain
Art Gallery of NSW
Lincoln Cres
Cowper Wharf Rdwy
Queens Square
Art Gallery Rd
Prince Albert Rd
St Marys Rd
Sir John Young Cres
Bourke St
Palmer St
Harmer St
Hyde Park
College St
Cook + Phillip Park
Parkway
Cathedral St
Crown St
WOOLLOOMOOLOO
Broughton St
Kennedy St
Faucett La
Egan Pl
Talbot Pl
Burrahpore Pl
Park St
Cross City Tunnel
William St
Suttor St
William La
Australian Museum
Pool of Reflection
Stanley St
EAST SYDNEY
Francis La
Francis St
Stream St
Riley St
Crown La
Rosella La
Wisdom La
St Peters La
St Peters St
Chapel St
Burnell Pl
DARLINGHURST
Forbes St
Liverpool St

## CITY CENTRE *Map on p234*


**Top Sights** p76
1 Art Gallery of NSW G3

**Sights** p77
2 Anzac Memorial E7
3 Archibald Memorial Fountain E4
4 GPO Sydney C3
5 Great Synagogue D5
6 Hyde Park E6
7 Hyde Park Barracks Museum E4
8 Macquarie Street E3
9 Martin Place C3
10 Museum of Sydney E1
11 Parliament House E3
12 Queen Victoria Building C5
13 St Andrew's Cathedral C6
14 St James' Church E4
15 St Mary's Cathedral F4
16 State Library of NSW E2
17 State Theatre C4
18 Sydney Hospital E3
19 Sydney Tower Eye D4
20 Sydney Town Hall C6
21 The Domain F3
22 The Mint E3

**Eating** p83
23 Alpha D6
24 Azuma E2
25 BBQ King B7
26 Bentley Restaurant & Bar D2
27 Bodhi F5
28 Central Baking Depot B2
Chiswick at the Gallery (see 1)
29 Cross Eatery B3
Est (see 45)
30 Grounds of the City C5
31 Gumshara B7
32 Lot 1 C3
33 Mercado C2
34 Mr Wong C1
35 Pablo & Rusty's D5
36 Peace Harmony B3
37 Prime C3
38 Restaurant Hubert D2
39 Rockpool Bar & Grill D2
40 Rollz C1
Spice Temple (see 39)
41 Sydney Madang C7
42 Tetsuya's B7

**Drinking & Nightlife** p87
43 Barber Shop C4
44 Baxter Inn B4
45 Establishment C1
46 Frankie's Pizza D2

47 Grandma's ..... B5
48 Grasshopper ..... C4
49 Ivy ..... C2
50 Marble Bar ..... C5
51 Mojo Record Bar ..... C3
52 O Bar ..... C1
Palmer & Co ..... (see 73)
53 Redoak Boutique Beer Cafe ..... B4
54 Rook ..... C4
55 Ryan's Bar ..... C1
56 Slip Inn & Chinese Laundry ..... B3
57 Stitch ..... B3
58 Uncle Ming's ..... B2

**Entertainment** **p89**
59 City Recital Hall ..... C2
60 Metro Theatre ..... C7
State Theatre ..... (see 17)

**Shopping** **p89**
61 Abbey's ..... C5
62 David Jones ..... D4
63 Fairfax & Roberts ..... D3
64 Karlangu ..... B2
65 Kinokuniya ..... C5
66 Paspaley ..... C3
Queen Victoria Building ..... (see 12)
67 Red Eye Records ..... C5
68 RM Williams ..... C4
69 Strand Arcade ..... C4
70 Strand Hatters ..... C4
Westfield Sydney ..... (see 19)

**Sports & Activities** **p90**
71 Cook & Phillip Park Aquatic & Fitness Centre ..... F5

**Sleeping** **p191**
72 Adina Apartment Hotel Sydney ..... B6
73 Establishment Hotel ..... D1
74 Grace Hotel ..... C3
75 Hyde Park Inn ..... D7
76 Meriton Suites Kent Street ..... C7
77 Primus Hotel Sydney ..... C6
78 QT Sydney ..... C4

# HAYMARKET

**Sights** p77
1 Central Station ..... C3
2 Chinatown ..... B2

**Eating** p83
3 Chat Thai ..... C2
4 Chonsiam ..... D2
5 Golden Century ..... B2
6 Happy Chef Seafood Noodle House ..... B2
7 Yok Yor ..... D2

**Shopping** p89
8 Paddy's Markets ..... B2

**Sleeping** p191
9 Railway Square YHA ..... B4
10 Sydney Central YHA ..... C3
11 Ultimo ..... B3

**Sights** p93
1 Anzac Bridge ..... A2
2 Australian National Maritime Museum ..... C2
3 Barangaroo South ..... D1
4 Chinese Garden of Friendship ..... D4
5 Harbourside ..... C3
6 Madame Tussauds ..... D2
7 Star Casino ..... C2
8 Sydney Fish Market ..... B3
9 Sydney Sea Life Aquarium ..... D2
10 Wild Life Sydney Zoo ..... D2

**Eating** p95
11 Anason ..... D1
12 Bea ..... D1
Café Court ..... (see 7)
13 Cafe Morso ..... C1
14 Cirrus ..... D1
15 Flying Fish ..... C1
16 LuMi ..... C2
17 Malaya ..... D2
Momofuku Seiōbo ..... (see 7)
Sokyo ..... (see 7)

**Drinking & Nightlife** p96
18 Home ..... D3
19 Peg Leg ..... C3
20 Pyrmont Bridge Hotel ..... C2
Smoke ..... (see 12)

**Entertainment** p97
21 ICC Sydney ..... D4
22 Monkey Baa Theatre Company ..... D4
Sydney Lyric Theatre ..... (see 7)

**Sports & Activities** p97
23 Ian Thorpe Aquatic Centre ..... C4
24 James Craig ..... C2
Sydney Seafood School ..... (see 8)
25 Sydney Showboats ..... D2
26 Whale Watching Sydney ..... D3

**Sleeping** p192
27 Adina Apartment Hotel Darling Harbour ..... D2
28 Ovolo 1888 Darling Harbour ..... C3

# SURRY HILLS & DARLINGHURST

Key on p242

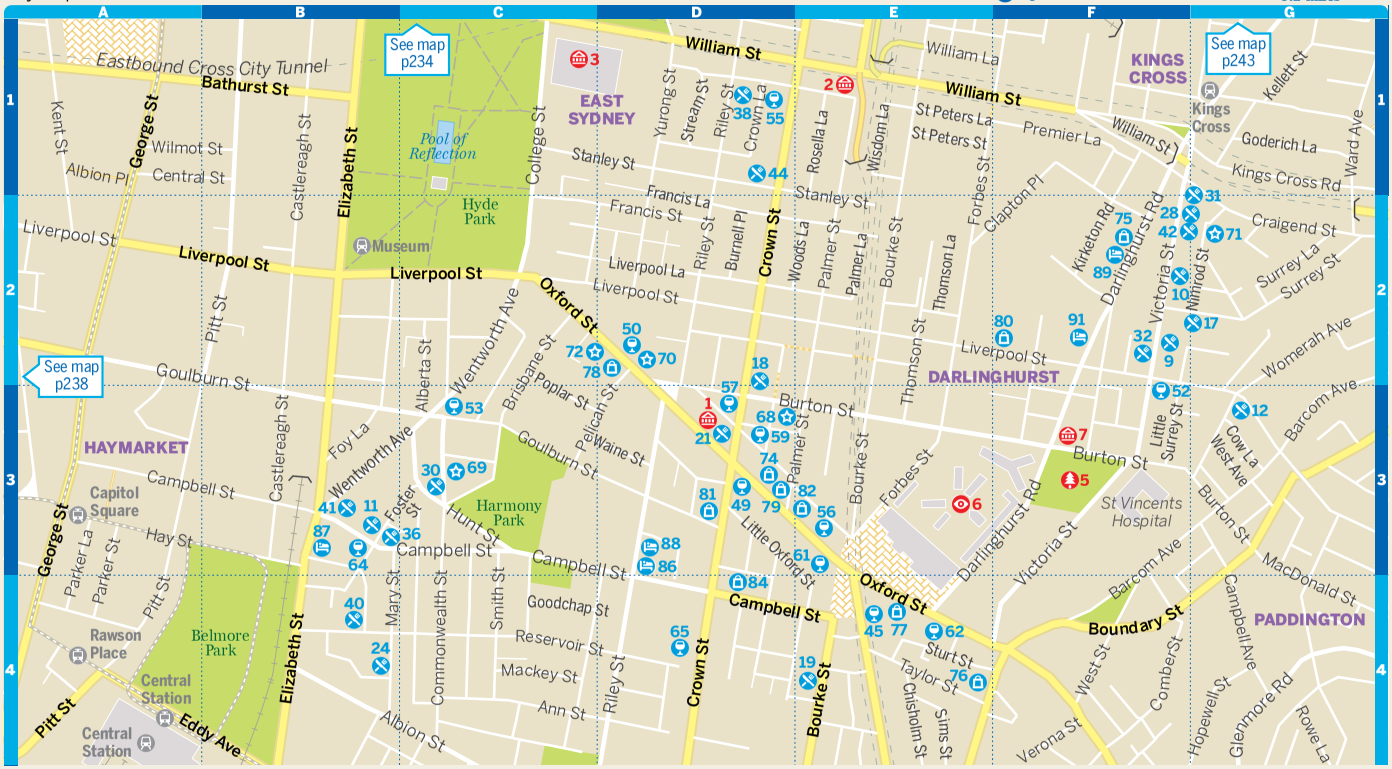

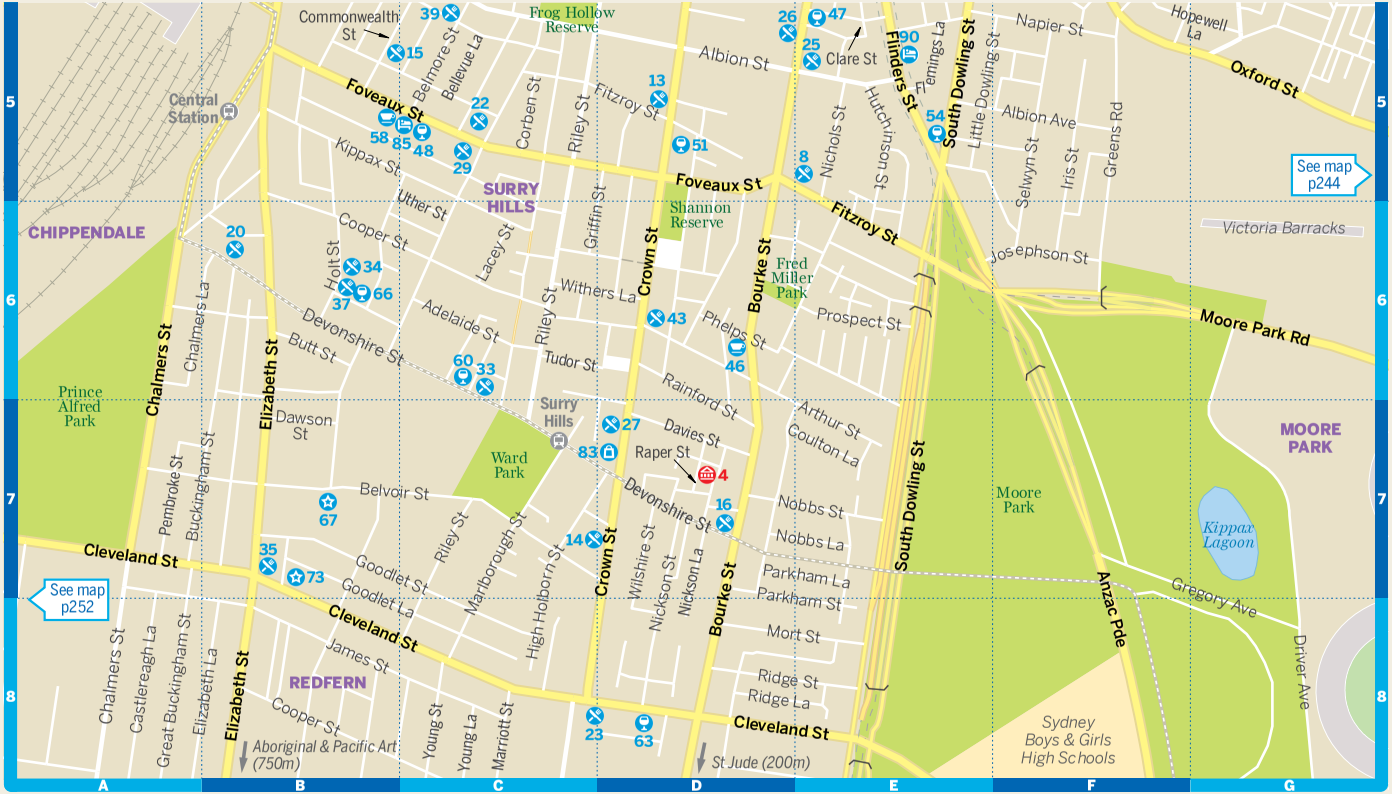
Commonwealth St
Frog Hollow Reserve
Albion St
Clare St
Napier St
Hopewell La
Oxford St
Central Station
Foveaux St
Belmore St
Bellevue La
Corben St
Riley St
Fitzroy St
Flinders St
Emmings La
South Dowling St
Little Dowling St
Albion Ave
Greens Rd
Selwyn St
Iris St
Kippax St
Uther St
SURRY HILLS
Griffin St
Shannon Reserve
Nichols St
Hutchinson St
See map p244
CHIPPENDALE
Victoria Barracks
Josephson St
Cooper St
Holt St
Lacey St
Crown St
Bourke St
Fred Miller Park
Moore Park Rd
Withers La
Adelaide St
Prospect St
Phelps St
Devonshire St
Butt St
Tudor St
Rainford St
Chalmers St
Chalmers La
Elizabeth St
Prince Alfred Park
Dawson St
Surry Hills
Davies St
Arthur St
Goulton La
Raper St
Ward Park
MOORE PARK
Belvoir St
Pembroke St
Buckingham St
Riley St
Marlborough St
Devonshire St
Nobbs St
Moore Park
Kippax Lagoon
Cleveland St
Goodlet St
Wilshire St
Nickson St
Nickson La
Parkham La
Parkham St
Gregory Ave
Anzac Pde
See map p252
Mort St
James St
High Holborn St
Ridge St
Ridge La
Driver Ave
REDFERN
Castlereagh La
Great Buckingham St
Elizabeth La
Young St
Young La
Marriott St
Sydney Boys & Girls High Schools
Aboriginal & Pacific Art (750m)
St Jude (200m)
A
B
C
D
E
F
G
5
6
7
8

## SURRY HILLS & DARLINGHURST *Map on p240*

### Sights p100
1 Australian Centre for Photography ..... D3
2 Australian Design Centre ..... E1
3 Australian Museum ..... C1
4 Brett Whiteley Studio ..... D7
5 Green Park ..... F3
6 National Art School ..... E3
7 Sydney Jewish Museum ..... F3

### Eating p100
8 4Fourteen ..... E5
9 A Tavola ..... F2
Baccomatto Osteria ..... (see 88)
10 Bar Coluzzi ..... F2
11 Bar H ..... B3
12 bills ..... G3
13 bills ..... D5
14 Bishop Sessa ..... C7
15 Bodega ..... B5
16 Bourke Street Bakery ..... D7
17 Buffalo Dining Club ..... G2
18 Chaco ..... D2
19 Dead Ringer ..... E4
20 Devon ..... B6
21 Don Don ..... D3
22 El Loco ..... C5
23 Erciyes ..... C8
24 Firedoor ..... B4
25 Folonomo ..... E5
26 Formaggi Ocello ..... D5
27 fouratefive ..... D7
Gratia ..... (see 25)
28 Infinity Bakery ..... G2
29 Le Monde ..... C5
30 Longrain ..... C3
31 Malabar ..... G2
32 Messina ..... F2
33 Mohr Fish ..... C6
34 Muum Maam ..... B6
35 Nada's ..... B7
36 Nomad ..... B3
Paramount Coffee Project ..... (see 69)
37 Porteño ..... B6
38 Red Lantern on Riley ..... D1
39 Reuben Hills ..... C5
40 Single O ..... B4
41 Spice I Am ..... B3
42 Spice I Am ..... F2
43 Toko ..... D6
44 Trovata ..... D1

### Drinking & Nightlife p108
45 Arq ..... E4
46 Artificer Coffee ..... D6
47 Beresford Hotel ..... E5
48 Button Bar ..... C5
49 Colombian Hotel ..... D3
50 Della Hyde ..... D2
51 Dolphin Hotel ..... D5
Eau-de-Vie ..... (see 89)
52 Green Park Hotel ..... F3
53 Hotel Harry ..... C3
54 Local Taphouse ..... E5
55 Love, Tilly Devine ..... D1
56 Palms on Oxford ..... E3
57 Pocket Bar ..... D3
58 Reformatory Caffeine Lab ..... B5
59 Shady Pines Saloon ..... D3
60 Shakespeare Hotel ..... C6
61 Stonewall Hotel ..... E3
62 This Must Be The Place ..... E4
63 Vasco ..... D8
64 Wild Rover ..... B3
65 Winery ..... D4
66 Wyno ..... B6

### Entertainment p111
67 Belvoir St Theatre ..... B7
68 Eternity Playhouse ..... D3
69 Golden Age Cinema & Bar ..... C3
70 Oxford Art Factory ..... D2
71 SBW Stables Theatre ..... G2
72 Slide ..... C2
73 Venue 505 ..... B7

### Shopping p111
74 Ariel ..... D3
75 Artery ..... F2
76 Baby Likes to Pony ..... E4
77 Bookshop Darlinghurst ..... E4
78 House of Priscilla ..... D2
79 Makery ..... D3
80 Robin Gibson Gallery ..... F2
81 Route 66 ..... D3
82 Sax Fetish ..... E3
83 Title ..... D7
84 Zoo Emporium ..... D4

### Sleeping p192
85 57 Hotel ..... C5
86 ADGE Boutique Apartment Hotel ..... D3
87 Big Hostel ..... B3
88 Cambridge Hotel ..... D3
89 Kirketon Hotel ..... F2
90 Manor House ..... E5
91 Medusa ..... F2

# KINGS CROSS & POTTS POINT

## Sights p115

1 Artspace ..... B2
2 Coca-Cola Sign ..... C4
3 Elizabeth Bay House ..... D2
4 Embarkation Park ..... C1
5 Fitzroy Gardens ..... D3
6 McElhone Stairs ..... C1
7 Woolloomooloo Wharf ..... B1

## Eating p115

8 Aki's ..... B1
9 Apollo ..... D2
10 Butler ..... C3
11 Chester White ..... C3
12 China Doll ..... B1
13 Cho Cho San ..... D2
14 Douce France ..... D3
15 Farmhouse ..... D4
16 Fish Shop ..... D1
17 Fratelli Paradiso ..... D1
18 Harry's Cafe de Wheels ..... B2
19 Ms G's ..... C3
20 Otto Ristorante ..... B1
21 Piccolo Bar ..... D3
22 Room 10 ..... D3
23 Yellow ..... D1

## Drinking & Nightlife p118

24 Candy's Apartment ..... C4
25 East Sydney Hotel ..... A3
26 Kings Cross Hotel ..... C4
27 Monopole ..... D2
28 Old Fitzroy Hotel ..... B3
29 Potts Point Hotel ..... C3
30 Roosevelt ..... D3
31 Tilbury ..... B2
32 World Bar ..... C4

## Entertainment p119

33 Happy Endings Comedy Club ..... C4
34 Hayes Theatre Co ..... D3
Old Fitz Theatre ..... (see 28)

## Sleeping p193

35 Blue Parrot Backpackers ..... D2
36 Hotel 59 ..... D4
37 Jackaroo Hostel ..... C4
38 Kings Cross Backpackers ..... D4
39 Mariners Court ..... C2
40 Ovolo Hotel Woolloomooloo ..... B1
41 Simpsons of Potts Point ..... C1
42 Spicers ..... C3

# PADDINGTON & CENTENNIAL PARK

Key on p246

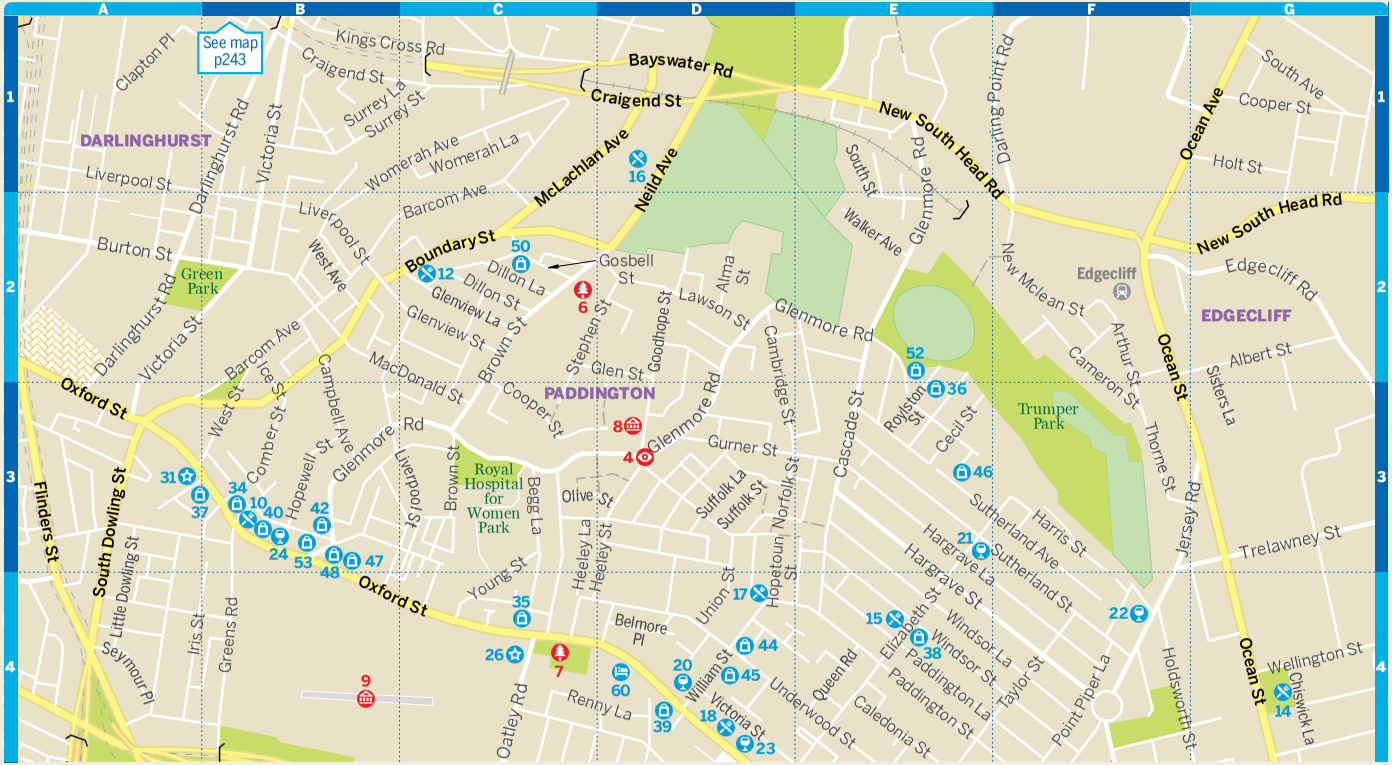

## PADDINGTON & CENTENNIAL PARK

## PADDINGTON & CENTENNIAL PARK *Map on p244*

**Sights** p122
1 Centennial Park F7
2 Entertainment Quarter C7
3 Federation Pavilion G7
4 Five Ways D3
5 Moore Park A6
6 Neild Avenue Maze C2
7 Paddington Reservoir Gardens C4
8 Sherman Contemporary Art Foundation D3
9 Victoria Barracks B4

**Eating** p124
10 Ampersand Cafe & Bookstore B3
11 Bistro Moncur F5
12 Buon Ricordo C2
13 Centennial Homestead E7
14 Chiswick G4
15 Lucio's E4
16 Marta D1
17 Paddington Alimentari D4
18 Saint Peter D4
19 St Claudes E5

**Drinking & Nightlife** p125
20 10 William Street D4
21 Four in Hand E3
22 Lord Dudley Hotel F4
23 The Paddington D4
24 Unicorn B3
25 Wine Library E5

**Entertainment** p126
26 Chauvel Cinema C4
27 Comedy Store C7
28 Hordern Pavilion C7
29 Hoyts Entertainment Quarter C7
30 Moonlight Cinema G6
31 Palace Verona A3
32 Sydney Cricket Ground C6
33 Sydney Football Stadium C5

**Shopping** p127
34 Aesop B3
35 Alicia Hollen C4
36 Australian Galleries E3
37 Berkelouw Books A3
38 Christopher Day Gallery E4
39 Dinosaur Designs D4
40 Elle Zeitoune B3
41 EQ Foodies and Farmers Market C7
42 Ginger & Smart B3
43 Paddington Markets D5
44 Poepke D4
45 Pour Tous D4
46 Roslyn Oxley9 Gallery E3
47 Sass & Bide B3
48 Scanlan Theodore B3
49 Simon Johnson F5
50 Stills Gallery C2
51 Verne Jewels E5
52 Wagner Contemporary E2
53 Zimmermann B3

**Sports & Activities** p129
54 Centennial Parklands Equestrian Centre C8
55 Moore Park Golf Club B8
56 Parklands Tennis Centre B8
57 SCG Experience B5
58 Skater HQ C7

**Sleeping** p194
59 Hughenden E5
60 Mrs Banks D4

**Top Sights** p132
1 Bondi Beach ..... C2

**Sights** p133
2 Aboriginal Rock Engravings ..... D1
3 Bondi Pavilion ..... C2
4 Tamarama Beach ..... B4

**Eating** p135
5 A Tavola ..... B2
6 bills ..... B2
7 Bondi Hardware ..... B2
8 Bondi Trattoria ..... B3
9 Bondi's Best ..... D2
10 Bonditony's Burger Joint ..... B1
Crabbe Hole ..... (see 12)
11 Earth Food Store ..... B2
Funky Pies ..... (see 10)
12 Icebergs Dining Room .. B3
13 La Piadina ..... B1
14 Le Paris-Go ..... B2
15 Lox Stock & Barrel ..... B1
16 Macelleria ..... B2
17 Organic Republic ..... B1
18 Sean's Panaroma ..... C2
19 Trio ..... B3

**Drinking & Nightlife** p140
20 Anchor ..... B3
21 Beach Road Hotel ..... B1
Bucket List ..... (see 3)
Icebergs Bar ..... (see 12)
22 Neighbourhood ..... B2
23 North Bondi RSL ..... D2

**Entertainment** p141
Bondi Openair Cinema ..... (see 3)

**Shopping** p141
24 Aquabumps ..... B2
25 Bondi Markets ..... C1
26 Gertrude & Alice ..... B2
27 Surfection ..... B2

**Sports & Activities** p142
Bondi Icebergs Pool ..... (see 12)
28 Let's Go Surfing ..... D2

**Sleeping** p194
29 Bondi Backpackers ..... B2
30 Bondi Beach House ..... B3
31 Bondi Beachouse YHA ..... B4
32 QT Bondi ..... B1
33 Ravesi's ..... B2

# COOGEE

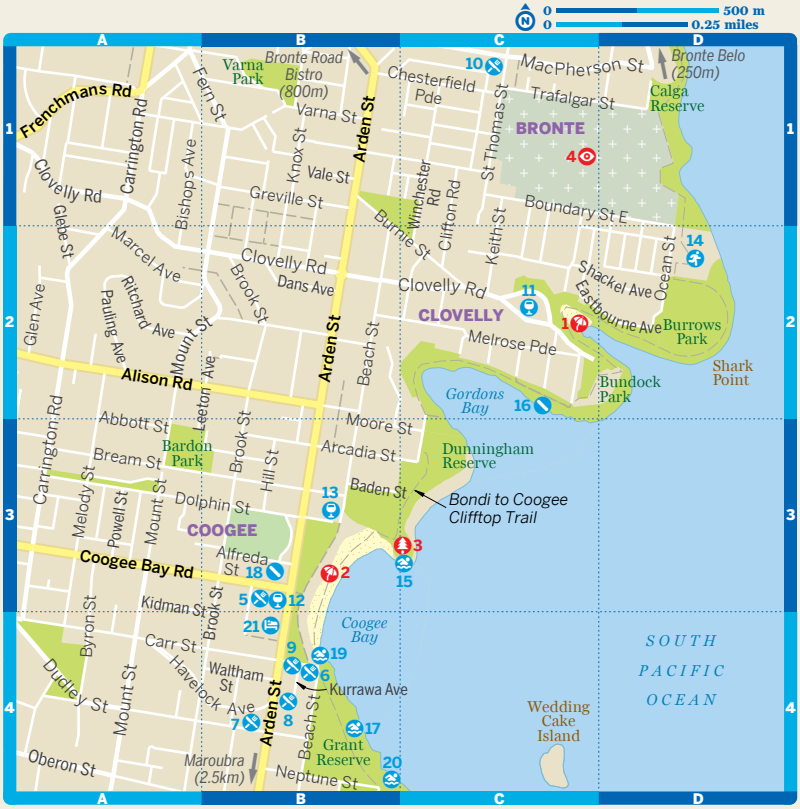


## Sights p133

1 Clovelly Beach ..... C2
2 Coogee Beach ..... B3
3 Dolphin Point ..... C3
4 Waverley Cemetery ..... C1

## Eating p135

5 A Fish Called Coogee ..... B3
6 Barzura ..... B4
7 Cafe de France ..... B4
8 Little Kitchen ..... B4
9 Sugarcane ..... B4
10 Three Blue Ducks ..... C1

## Drinking & Nightlife p140

11 Clovelly Hotel ..... C2
12 Coogee Bay Hotel ..... B3
13 Coogee Pavilion ..... B3

## Sports & Activities p142

14 Clovelly Bowling Club ..... D2
15 Giles Baths ..... C3
16 Gordons Bay Underwater Nature Trail ..... C2
17 McIver's Ladies Baths ..... B4
18 Pro Dive ..... B3
19 Ross Jones Memorial Pool ..... B4
20 Wylie's Baths ..... B4

## Sleeping p194

21 Dive Hotel ..... B4

## AROUND THE HARBOUR *Map on p250*

### Sights p145

1 Admiralty House ..... D5
2 Balls Head Reserve ..... B4
3 Balmain ..... B2
4 Balmoral Beach ..... F3
5 Camp Cove ..... H4
6 Chinamans Beach ..... F2
7 Chowder Bay Beach ..... F4
8 Cobblers Beach ..... G3
9 Cockatoo Island ..... A5
10 Cremorne Point ..... E5
11 Double Bay ..... E7
12 Dr Mary Booth Reserve Foreshore Walkway ..... D5
13 Fort Denison ..... D5
14 Garden Island ..... E5
15 Kirribilli ..... D5
16 Kirribilli House ..... D5
17 Lady Bay ..... H3
18 Luna Park ..... C5
19 Macquarie Lighthouse ..... H5
20 Mary MacKillop Place ... C4
21 May Gibbs' Nutcote ..... D4
22 McMahons Point ..... C5
23 Middle Head ..... G3
24 Milk Beach ..... G5
25 Nielsen Park ..... G5
26 Obelisk Beach ..... F3
27 Parsley Bay ..... H5
28 Shark Island ..... F5
29 South Head ..... H3
30 Taronga Zoo Sydney ..... E4
31 Vaucluse House ..... G5
32 Watsons Bay ..... H4
33 Wendy Whiteley's Secret Garden ..... C4

### Eating p150

Aqua ..... (see 61)
34 Athol Hall Cafe ..... E4
35 Bathers' Pavilion ..... F2
36 Catalina ..... G6
Doyles on the Beach ..... (see 32)
Dunbar House ..... (see 32)
37 Efendy ..... A1
38 Gunners Barracks Tea Room ..... F4
39 Harvest ..... A2
40 Kazbah ..... A1
41 One Ford Street ..... B2
42 Regatta ..... F6
Ripples ..... (see 61)
43 Ripples Chowder Bay .... F4
44 Riverview Hotel & Dining ..... A1
Sails on Lavender Bay .... (see 22)
45 Zumbo ..... B2

### Drinking & Nightlife p152

46 Greenwood Hotel ..... C4
47 London Hotel ..... B2
48 Rag & Famish ..... C4
49 Sheaf ..... E7
50 The Cottage ..... B2
Watsons Bay Beach Club ..... (see 32)
51 Welcome Hotel ..... A2

### Entertainment p153

52 Ensemble Theatre ..... D4
53 Hayden Orpheum Picture Palace ..... D3
54 Sunset Cinema ..... C3

### Shopping p153

55 Balmain Market ..... B2
56 Kirribilli Markets ..... C4
57 Rozelle Collectors Markets ..... A2

### Sports & Activities p154

58 Dawn Fraser Baths ..... A1
EastSail ..... (see 63)
59 Murray Rose Pool ..... F6
60 Natural Wanders ..... C4
61 North Sydney Olympic Pool ..... C5
Nura Diya ..... (see 30)
Roar & Snore ..... (see 30)
62 Rose Bay Aquatic Hire ..... G6
63 Rushcutters Bay Paddle Sports ..... E7
64 Sydney Flying Squadron ..... D4
65 Sydney Harbour Kayaks ..... E1
Wild Ropes ..... (see 30)

### Sleeping p195

Cockatoo Island ..... (see 9)
66 Glenferrie Lodge ..... D5
Watsons Bay Boutique Hotel . (see 32)

Key on p249

Balmain
Parramatta River
BIRCHGROVE
Birchgrove Park
Snails Bay
Wharf Rd
Mort Bay Park
Balmain
Simmons Point
Goat Island
Edinburgh Rd
Glassop St
North St
Rowntree St
Mckell St
College St
Thames St
Mort Bay
BALMAIN EAST
Balmain East
Darling St
Elliott St
BALMAIN
Beattie St
Gladstone Park
Ewenton Park
Illoura Reserve
Sailors Bay Rd
NORTHBRIDGE
Terry St
Roseberry St
Evans St
Mullens St
Hyam St
Donnelly St
Peacock Point
Johnstons Bay
Nelson St
White Bay
500 m
0.25 miles
LANE COVE
Pacific Hwy
St Leonards
Amherst St
Cammeray Rd
CAMMERAY
River Rd
GREENWICH
CROWS NEST
CREMORNE
Kenneth St
Falcon St
Ernest St
Military Rd
Greenwich Rd
Wollstonecraft
Ridge St
Forsyth Park
Rangers Rd
Northwood
Brennan Park
Bay St
Bay Rd
Miller St
Warringah Fwy
NEUTRAL BAY
The Point Rd
Woolwich
Waverton
Carr St
Berry Island Reserve
Waverton Park
North Sydney
Doris St
Cremorne Point
Milson Rd
Neutral Bay
Greenwich
Mannis Point Park
WAVERTON
Kurraba Point
Cockatoo Island
Parramatta River
Birchgrove
Lavender Bay
McMahons Point
Milsons Point
North Sydney
Kurraba Point
Louisa Rd
Snails Bay
Balls Head
KIRRIBILLI
Kirribilli
Blues Point
Milsons Point
Sydney Harbour Bridge
Elkington Park
BIRCHGROVE
Goat Island
Mort Bay Park
Balmain East
Balmain West
Darling St
Balmain
Bennelong Point
Mrs Macquaries Point
BALMAIN
THE ROCKS
Circular Quay
Farm Cove
GARDEN ISLAND
See Balmain Enlargement
Barangaroo
Bridge St
Wynyard
Victoria Rd
ROZELLE
PYRMONT
John St Square
The Star
George St
Martin Place
POTTS POINT
Anzac Bridge
Pyrmont Bay
St James
Rozelle Bay
Blackwattle Park
Fish Market
Convention Centre
Town Hall
KINGS CROSS
Jubilee Park
Wentworth Park
Exhibition Centre
Museum
Crown St
Kings Cross
The Crescent
GLEBE
Glebe
Wattle St
Harris St
Elizabeth St
Oxford St
DARLINGHURST
Johnston St
Bridge Rd
PADDINGTON
See map p252
Parramatta (21km)
Central
SURRY HILLS
ANNANDALE
Broadway

0 2 km
0 1 mile
E F G H
1 2 3 4 5 6 7
See map p255
See map p247
Manly
MANLY
North Harbour
BALGOWLAH HEIGHTS
Reef Beach
Seaforth Cres
Middle Harbour
Clontarf Beach
Beatrice St
Woodland St S
Spit Rd
Bay St
CLONTARF
Sydney Harbour National Park
Washaway Beach
MOSMAN
Awaba St
Ourimbah Rd
BALMORAL
Hunters Bay
Middle Head
Almora St
Belmont Rd
Middle Head Rd
Chowder Bay Rd
Avenue Rd
Raglan St
Bradleys Head Rd
South Head
Hornby Island
Lady Bay
Mosman Bay
Little Sirius Cove Beach
Georges Head
Camp Cove
Langs Point
Gap Bluff
Watsons Bay
The Gap
Old Cremorne
Whiting Beach
Kardinia Rd
Chowder Bay
Chowder Head
Taylors Bay Beach
Village Point
WATSONS BAY
South Mosman
Taronga Zoo
Cremorne Point
Vaucluse Point
Parsley Bay
Shark Bay
Vaucluse Bay
Steel Point
Cambridge Ave
VAUCLUSE
Bradleys Head
Garden Island
Sydney Harbour (Port Jackson)
Sydney Harbour National Park
Hermit Point
Hopetoun Ave
Old South Head Rd
Vaucluse Rd
Towns Rd
Clarke Island
Point Piper
Woollahra Point
DOVER HEIGHTS
SOUTH PACIFIC OCEAN
Darling Point
POINT PIPER
Rose Bay
DARLING POINT
Double Bay
New South Head Rd
Newcastle St
Military Rd
Hardy St
EDGECLIFF
William St
BELLEVUE HILL
ROSE BAY
O'Sullivan Rd
Royal Sydney Golf Course
NORTH BONDI
New South Ocean St
DOUBLE BAY
Victoria Rd
Bellevue Rd
Blair St

# NEWTOWN & THE INNER WEST

Key on p254

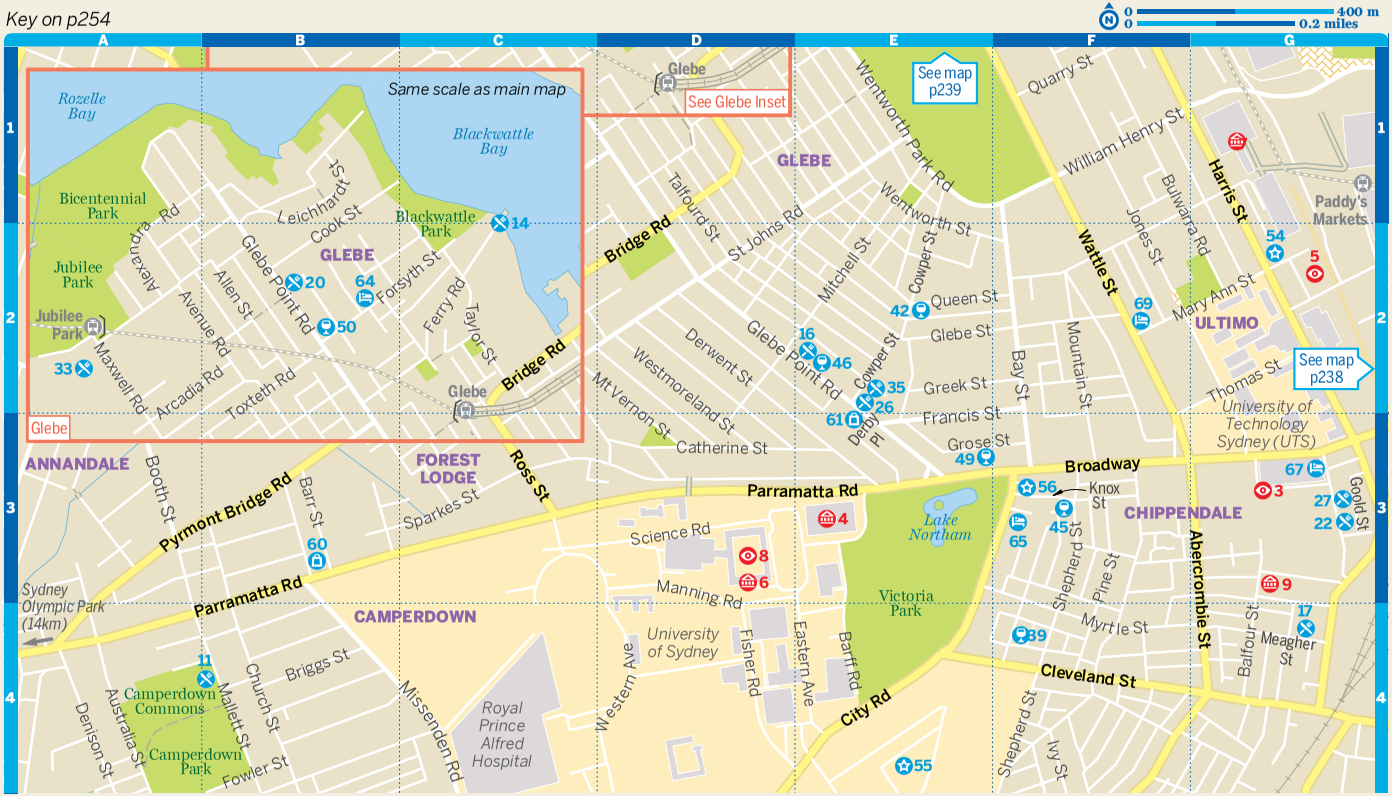

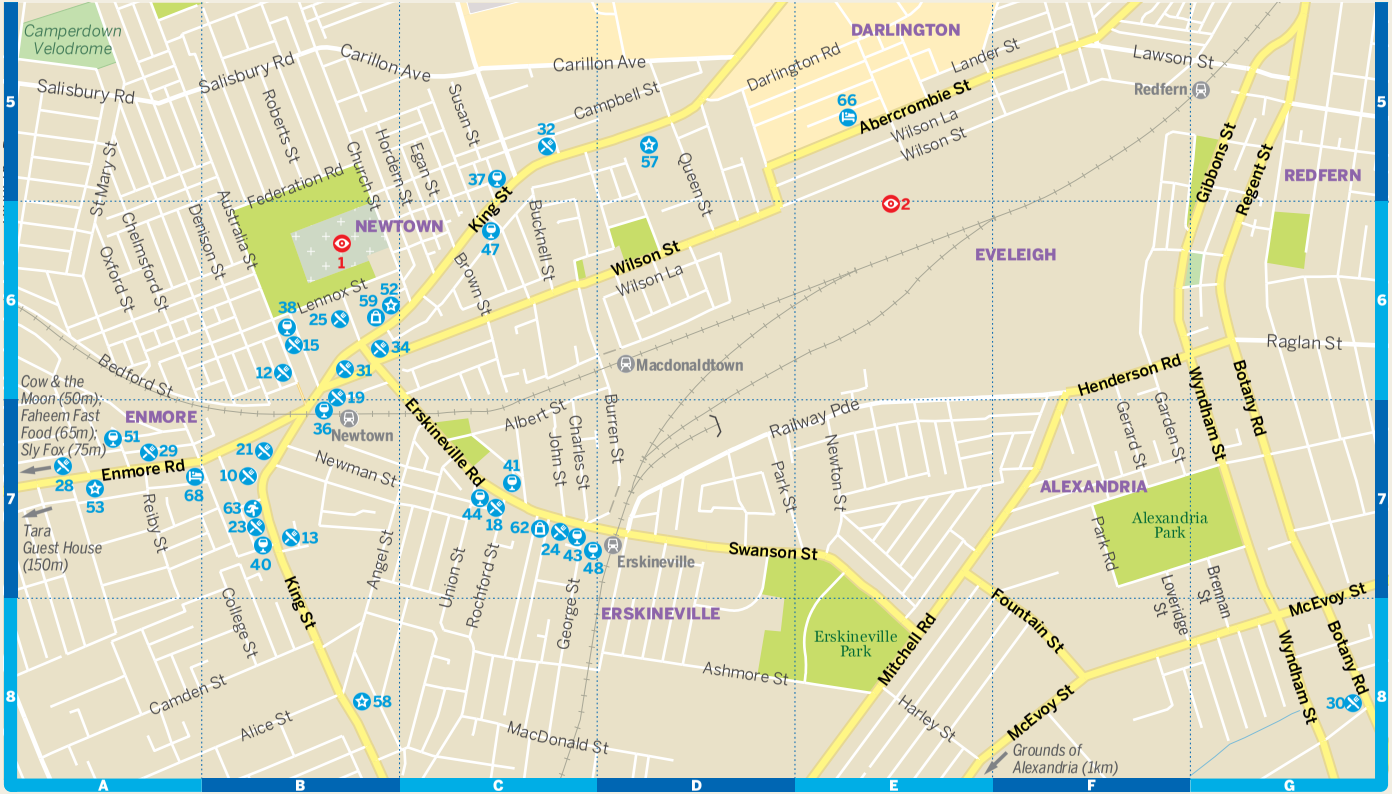
Camperdown Velodrome
Salisbury Rd
Carillon Ave
Roberts St
Susan St
Campbell St
DARLINGTON
Darlington Rd
Lander St
Lawson St
Redfern
Abercrombie St
Wilson La
Wilson St
St Mary St
Federation Rd
Church St
Hordern St
Egan St
NEWTOWN
King St
Bucknell St
Queen St
REDFERN
Gibbons St
Regent St
Chelmsford St
Oxford St
Australia St
Denison St
Brown St
Wilson St
EVELEIGH
Lennox St
Bedford St
Macdonaldtown
Raglan St
Henderson Rd
Wyndham St
Botany Rd
Cow & the Moon (50m); Faheem Fast Food (65m); Sly Fox (75m)
ENMORE
Enmore Rd
Newtown
Albert St
Erskineville Rd
Burren St
Charles St
John St
Railway Pde
Park St
Newton St
Gerard St
Garden St
Newman St
Relby St
Tara Guest House (150m)
Angel St
Union St
Rochford St
George St
Swanson St
Erskineville
ALEXANDRIA
Alexandria Park
Park Rd
Loveridge St
Breman St
McEvoy St
ERSKINEVILLE
Erskineville Park
Mitchell Rd
Fountain St
College St
Camden St
Alice St
Ashmore St
Harley St
MacDonald St
Grounds of Alexandria (1km)
A
B
C
D
E
F
G
5
6
7
8

## NEWTOWN & THE INNER WEST *Map on p252*

**Sights** p157
1 Camperdown Cemetery ..... B6
2 Carriageworks ..... E6
3 Central Park ..... G3
4 Chau Chak Wing Museum ..... E3
5 Dr Chau Chak Wing Building ..... G2
6 Nicholson Museum ..... D3
7 Powerhouse Museum ..... G1
8 University of Sydney ..... D3
9 White Rabbit ..... G3

**Eating** p159
10 3 Olives ..... B7
11 Acre ..... B4
12 Black Star Pastry ..... B6
13 Bloodwood ..... B7
14 Boathouse on Blackwattle Bay ..... C2
15 Continental ..... B6
16 Despaña ..... E2
17 Ester ..... G4
18 Fleetwood Macchiato ..... C7
19 Gelato Blue ..... B6
20 Glebe Point Diner ..... B2
21 Golden Lotus ..... B7
22 Koi Dessert Bar ..... G3
23 Lentil as Anything ..... B7
24 Maggie's ..... C7
25 Mary's ..... B6
26 Sappho Books, Cafe & Wine Bar ..... E2
27 Spice Alley ..... G3
28 Stanbuli ..... A7
29 Stinking Bishops ..... A7
30 Textbook ..... G8
31 Thai Pothong ..... B6
32 Thanh Binh ..... C5
33 Tramsheds Harold Park ..... A2
34 Vargabar Espresso ..... B6
35 Wedge ..... E2

**Drinking & Nightlife** p163
36 Bank Hotel ..... B7
37 Corridor ..... C5
38 Courthouse Hotel ..... B6
39 Duck Inn ..... F4
40 Earl's Juke Joint ..... B7
41 Erskineville Hotel ..... C7
42 Friend in Hand ..... E2
43 Hive Bar ..... C7
44 Imperial Hotel ..... C7
45 Knox Street Bar ..... F3
46 Little Guy ..... E2
Marlborough Hotel ..... (see 37)
47 Newtown Hotel ..... C6
48 Rose of Australia ..... C7
49 Staves ..... E3
50 Timbah ..... B2
51 Young Henry's ..... A7

**Entertainment** p166
52 Dendy Newtown ..... B6
53 Enmore Theatre ..... A7
54 Foundry 616 ..... G2
55 Inner West Openair Cinema ..... E4
56 Lansdowne Hotel ..... F3
57 Leadbelly ..... D5
58 New Theatre ..... B8
Palace Central Sydney ..... (see 3)
Performance Space ..... (see 2)

**Shopping** p167
59 Better Read Than Dead ..... B6
Carriageworks Farmers Market ..... (see 2)
60 Deus Ex Machina ..... B3
61 Glebe Markets ..... E3
Gleebooks ..... (see 26)
Little Bottleshop ..... (see 50)
62 Revolve Records ..... C7

**Sports & Activities** p168
63 Holey Moley ..... B7

**Sleeping** p195
64 Forsyth Bed & Breakfast ..... B2
65 Mad Monkey Backpackers ..... F3
66 Mandelbaum House ..... E5
67 Old Clare Hotel ..... G3
68 Urban Hotel ..... A7
69 Vulcan Hotel ..... F2

**Sights** p171
1 Manly Art Gallery & Museum ..... A4
2 Manly Beach ..... C3
3 Manly Cove ..... B4
4 The Corso ..... C3

**Eating** p173
5 Barefoot Coffee Traders ..... C4
6 Barefoot Coffee Traders ..... C3
7 Belgrave Cartel ..... B3
8 Chica Bonita ..... C3
9 Good Hope ..... B3
10 Hugos ..... B4
11 Papi Chulo ..... B4

**Drinking & Nightlife** p174
12 4 Pines ..... C4
13 Bavarian ..... B4
14 Donny's ..... C3
15 Hotel Steyne ..... C3
16 Manly Wharf Hotel ..... B4

**Shopping** p174
17 Aloha Surf ..... C2
18 Budgy Smugglers ..... C4
19 Manly Life Saving Club ..... D4

**Sports & Activities** p174
20 Discover Manly ..... C4
Dive Centre Manly ..... (see 9)
21 Manly Bike Tours ..... B4
22 Manly Kayak Centre ..... C4
23 Manly Surf School ..... C1
24 Manly Surfboard Rentals ..... C3
Skater HQ ..... (see 24)

**Sleeping** p196
25 Cecil Street B&B ..... A2
26 Manly Bunkhouse ..... B1

# Our Story

A beat-up old car, a few dollars in the pocket and a sense of adventure. In 1972 that's all Tony and Maureen Wheeler needed for the trip of a lifetime – across Europe and Asia overland to Australia. It took several months, and at the end – broke but inspired – they sat at their kitchen table writing and stapling together their first travel guide, *Across Asia on the Cheap*. Within a week they'd sold 1500 copies. Lonely Planet was born.

Today, Lonely Planet has offices in Franklin, London, Melbourne, Oakland, Dublin, Beijing and Delhi, with more than 600 staff and writers. We share Tony's belief that 'a great guidebook should do three things: inform, educate and amuse'.

# Our Writer

## Andy Symington

Andy has prowled the globe insatiably, speaks several languages and is passionate about human rights and international development issues. After studying archaeology and psychology, he worked in the navigation business and, for some time, in educational and community theatre before long travels through South America eventually saw him wind up in Edinburgh, selling whisky to the Scots. Andy first became involved in writing when someone cannily contracted him to contribute to a pub guide; his formidable research on that title broke a man but launched a career.

Since then, Andy has written or worked on over a hundred books and other updates for Lonely Planet (especially in Europe and Latin America) and other publishing companies, and has published articles for a variety of newspapers, magazines, and websites. He part-owns and operates a rock bar, has written a novel and is currently working on several fiction and non-fiction writing projects. Originally from Australia, Andy now lives in Northern Spain. When he's not off with a backpack in some far-flung corner of the world, he can probably be found watching the local football side or tasting local wines after a long walk in the nearby mountains.

**Published by Lonely Planet Global Limited**
CRN 554153
12th edition – December 2018
ISBN 978 1 78657 272 1
© Lonely Planet 2018 Photographs © as indicated 2018
10 9 8 7 6 5 4 3 2 1
Printed in China

Although the authors and Lonely Planet have taken all reasonable care in preparing this book, we make no warranty about the accuracy or completeness of its content and, to the maximum extent permitted, disclaim all liability arising from its use.

All rights reserved. No part of this publication may be copied, stored in a retrieval system, or transmitted in any form by any means, electronic, mechanical, recording or otherwise, except brief extracts for the purpose of review, and no part of this publication may be sold or hired, without the written permission of the publisher. Lonely Planet and the Lonely Planet logo are trademarks of Lonely Planet and are registered in the US Patent and Trademark Office and in other countries. Lonely Planet does not allow its name or logo to be appropriated by commercial establishments, such as retailers, restaurants or hotels. Please let us know of any misuses: lonelyplanet.com/ip.

©Lonely Planet Publications Pty Ltd

© Lonely Planet Publications Pty Ltd. To make it easier for you to use, access to this chapter is not digitally restricted. In return, we think it's fair to ask you to use it for personal, non-commercial purposes only. In other words, please don't upload this chapter to a peer-to-peer site, mass email it to everyone you know, or resell it. See the terms and conditions on our site for a longer way of saying the above - 'Do the right thing with our content.'